

Note: Wicks Road is a 2 rod wide road along the easterly side of the Plat of Valeria Bay as described in Vol. 146 of Misc. on Page 130

Note: Description is provided on a separate sheet

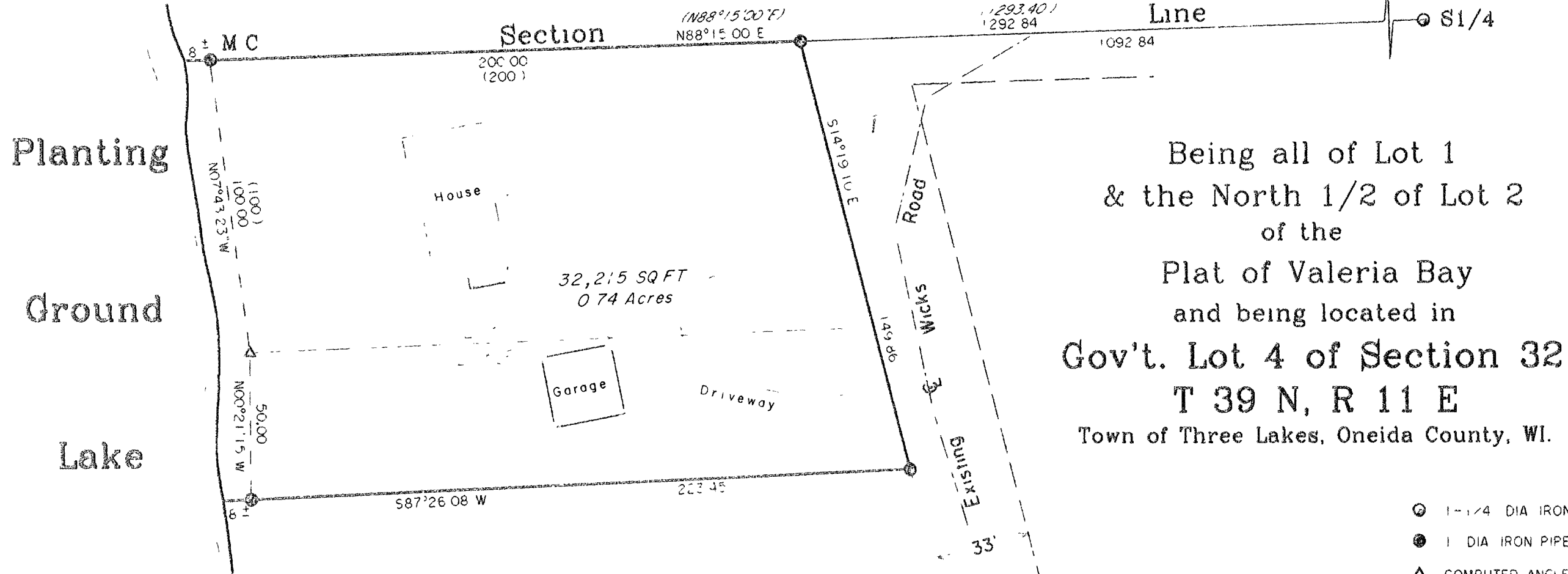

Bearings are based on the Section line which bears N88°15'00" E as being used in previous surveys

Being all of Lot 1 & the North 1/2 of Lot 2 of the Plat of Valeria Bay and being located in Gov't. Lot 4 of Section 32 T 39 N, R 11 E Town of Three Lakes, Oneida County, WI.

- ⊙ 1-1/4 DIA IRON PIPE FOUND IN PLACE
- 1 DIA IRON PIPE FOUND IN PLACE
- △ COMPUTED ANGLE POINT
- / BEARING & DISTANCE OF RECORD
- ( ) PLATTED DISTANCE

Surveyor's Certificate

I hereby certify that I have surveyed and mapped the lands shown hereon and that to the best of my knowledge and belief said survey and map is a true and correct representation thereof and that I have complied with the Wisconsin Administrative Code A-E 7

on this 26<sup>th</sup> day of September 2001

*Kip W. Soder*  
 Kip W. Soder, R.L.S. #1731  
 Soder Surveying  
 Three Lakes, WI. 54562

MAP # **A1086**  
 DATE FILED *7-1-2002*  
 BY. .... *A...*  
 DESCRIPTION FILED  
 ONEIDA CO. SURVEYOR'S OFFICE

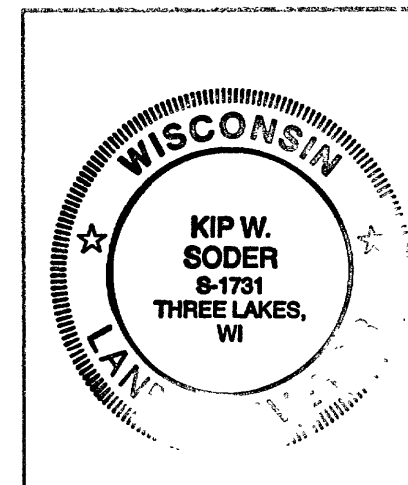

Survey For: Wesley White M.D. 3306 Glen Lake Drive Glenview, IL. 60025	
Scale 1" = 40'	Date 9-26-2001 Drwn By KWS
Soder Surveying Three Lakes, WI. 54562	Drg No 679