

Being
Block 23 of the Plat of
Gary Post Tribune
Lonestone Lake Addition
and being located in the
Gov't. Lots 1 & 2
Section 11, T 39 N, R 11 E
Town of Three Lakes, Oneida Co., WI

Note* Description is provided on
a separate sheet.

Bearings are based on the East
Section line of Section 11 which
bears N 5°00'00" W as being used
in previous surveys

MAP #	A1087
DATE FILED	2-1-2002
BY	AA
DESCRIPTION FILED	
ONEIDA CO. SURVEYOR'S OFFICE	

Note Block corners were established
by using existing block and lot
corners from existing surveys to
the North

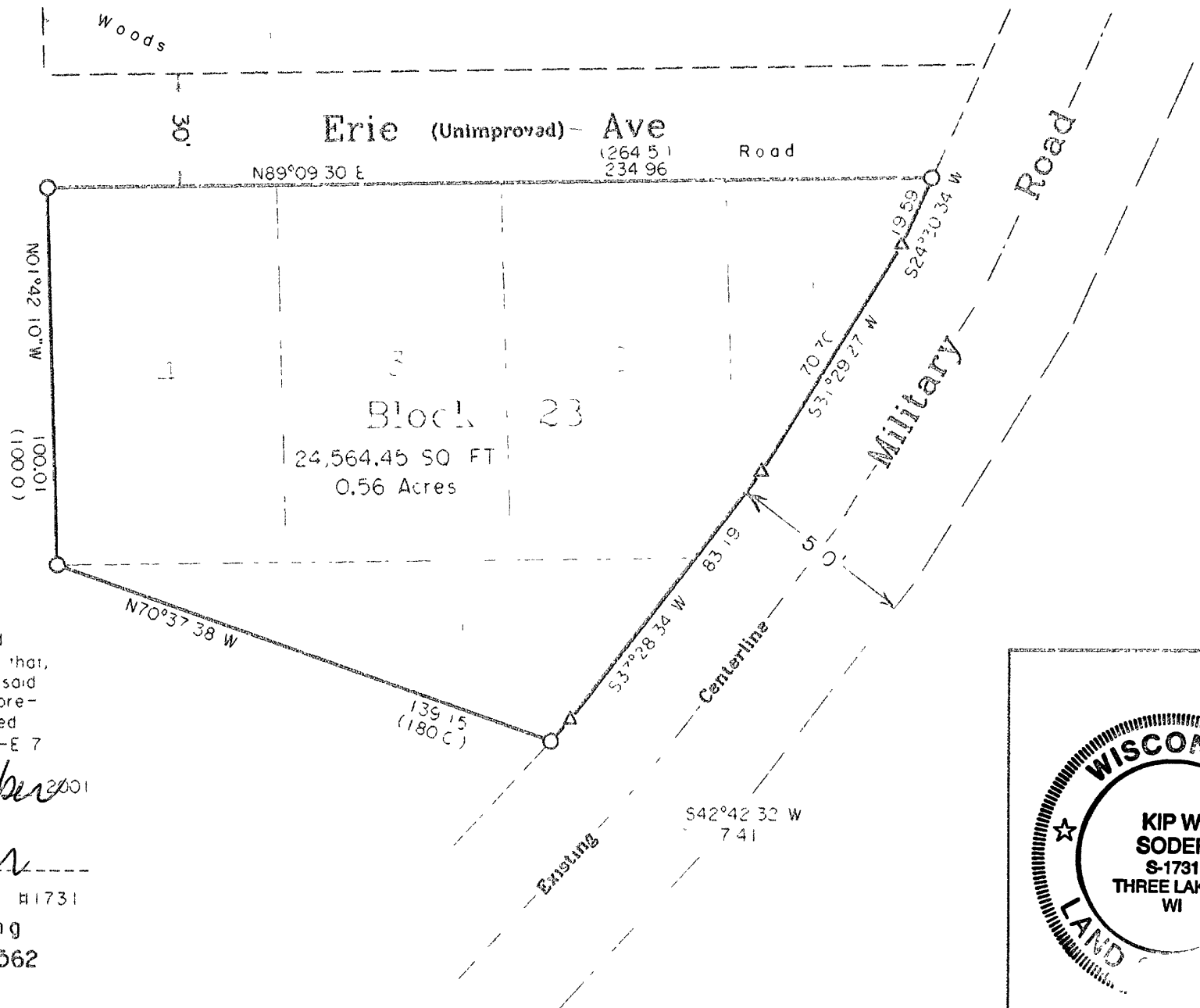

Parcel contains 24,564.45 SQ FT
0.56 Acres

- 1 DIA IRON PIPE SET THIS SURVEY
- △ COMPUTED ANGLE POINT
- () PLATTED DISTANCE
- PLATTED LOTS

Surveyor's Certificate

I hereby certify that I have surveyed
and mapped the lands shown hereon and that,
to the best of my knowledge and belief, said
survey and map is a true and correct repre-
sentation thereof, and that I have complied
with the Wisconsin Administrative Code A-E 7

Dated this 21st day of September 2001

Kip W. Soder
Kip W. Soder R.L.S. #1731
Soder Surveying
Three Lakes, WI. 54562

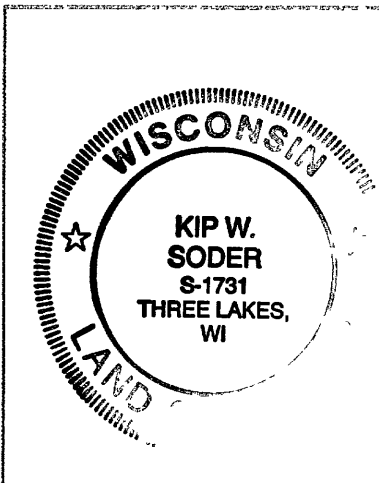

Survey For
Roger Roembke
5462 W. Maple Drive
Greenwood, IN. 46142

Scale 1" = 40' Date 9-21-2001 Drawn By KWS

Soder Surveying
Three Lakes, WI. 54562

Dwg No
678