

Note: Descriptions provided on a separate sheet

Bearings are based on the South line of this parcel which bears S60°37'W as being of record

Cranberry

Being a part of
Gov't Lots 2 & 3

Section 6, T 39 N, R 11 E
Town of Three Lakes, Oneida County, WI

Lake

Parcel contains 23,709.4 SQ.FT.
0.54 Acres

MAP #	A1088
DATE FILED	2-1-2007
BY	A.
DESCRIPTION FILED	...
ONEIDA CO. SURVEYOR'S OFFICE	

Centerline of existing 30 wide
easement road to the Town Road

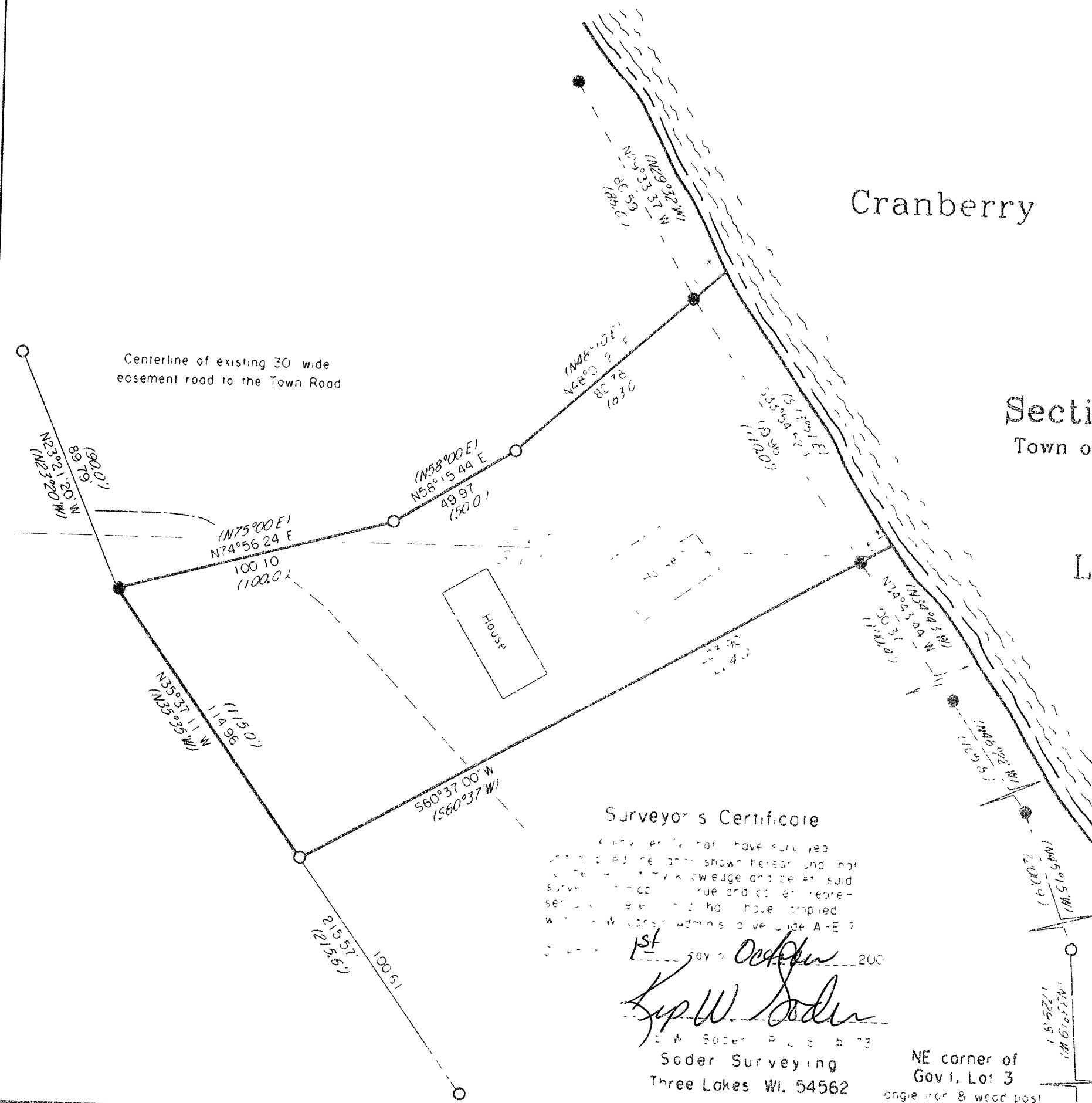

- 2" DIA IRON PIPE FOUND IN PLACE
- 1" DIA IRON PIPE FOUND IN PLACE
- BEARING & DISTANCE OF RECORD

Surveyor's Certificate

I, the undersigned, have surveyed and plotted the line and shown hereon and that I am a duly licensed and sworn surveyor in the State of Wisconsin and that I have complied with the provisions of the laws of the State of Wisconsin relating to the practice of the profession of a surveyor.

1st day of October 2007
Kip W. Soder
 Kip W. Soder, P.L.S. # 72
 Soder Surveying
 Three Lakes, WI. 54562

NE corner of
 Gov't Lot 3
 angle iron & wood post

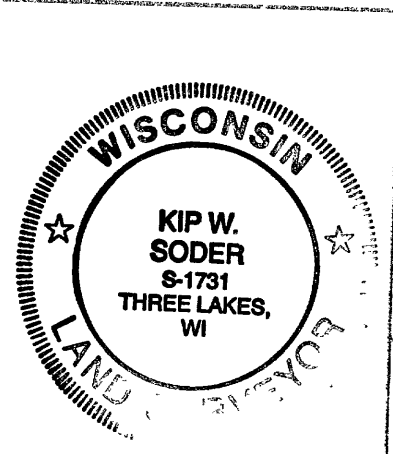

Surveyor For:	
Keith Hellrung	
3608 Hill N Dale	
Hillsdale, WI 53073	
Scale: 1" = 40'	Date: 2-1-2007
Drawn By: KWS	
Soder Surveying Three Lakes, WI. 54562	Org No: 680