

Being a part of the
 SW1/4 of the NE1/4
 Section 5,
 T 39 N, R 11 E
 Town of Three Lakes, Oneida County, WI.

Note Existing roadway to the
 Town Road

Note Description is provided on
 a separate sheet

Bearings are based on the
 North-South 1/4 line which
 bears N7°24'00" E as being
 used in previous surveys.

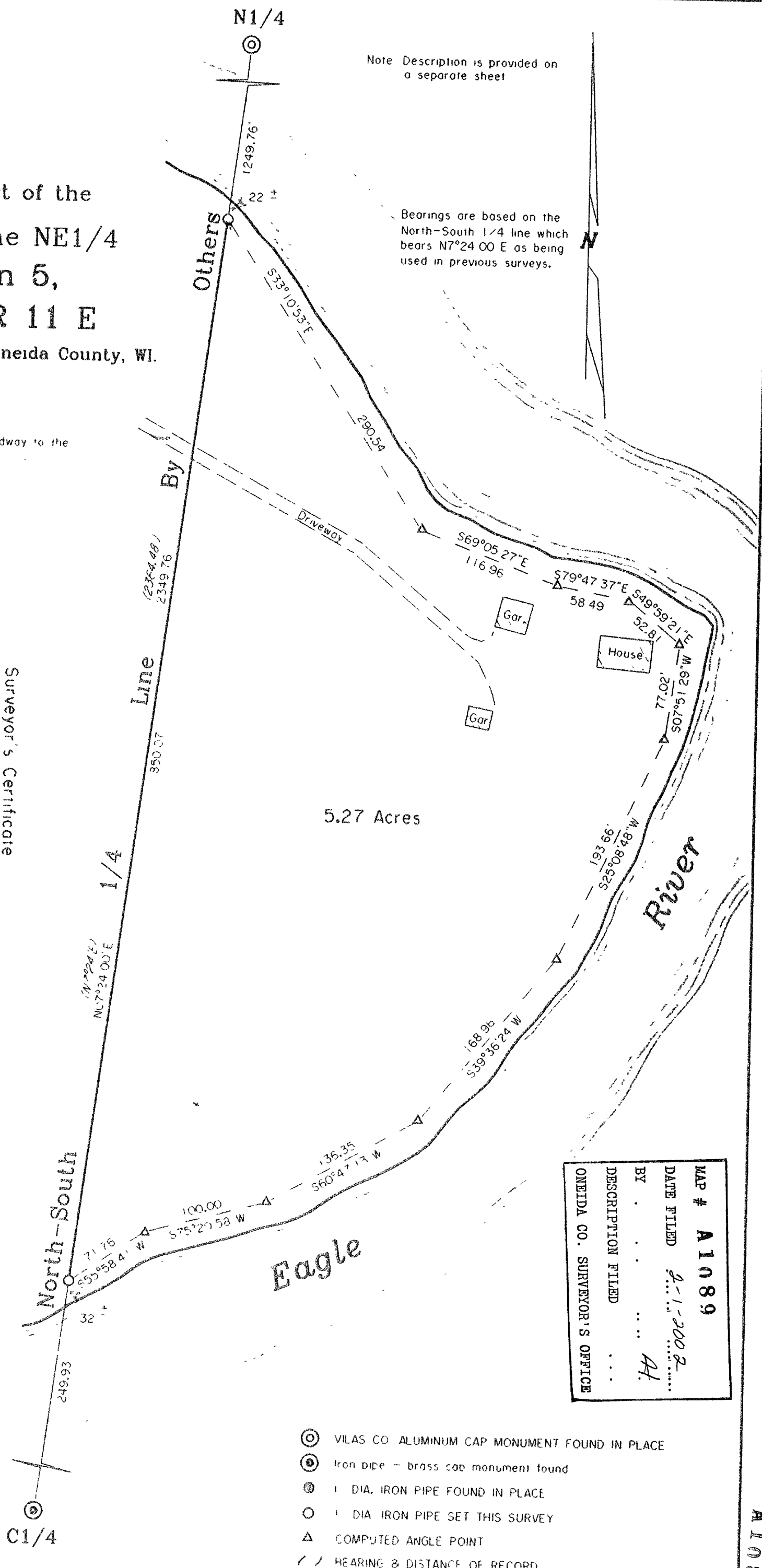

Surveyor's Certificate

I hereby certify that I have surveyed and mapped the lands shown hereon and incl to the best of my knowledge and belief said survey and map is a true and correct representation thereof and that I have complied with the Wisconsin Administrative Code A-E 7

dated 10/05/2008
 549 day(s)
 KIP W. Soder
 Soder Surveying
 Three Lakes, WI, 54562

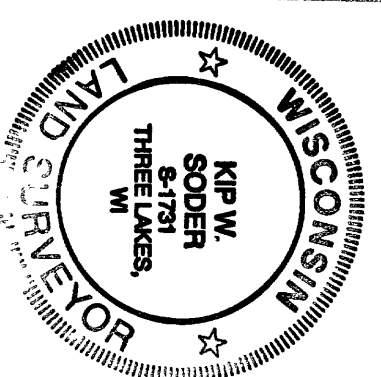

MAP # **A 1089**
 DATE FILED 9-1-2008
 BY **AS**
 DESCRIPTION FILED
 ONEIDA CO. SURVEYOR'S OFFICE

- ⊙ VILAS CO ALUMINUM CAP MONUMENT FOUND IN PLACE
- ⊙ Iron Pipe - brass cap monument found
- ⊙ 1 DIA. IRON PIPE FOUND IN PLACE
- 1 DIA IRON PIPE SET THIS SURVEY
- △ COMPUTED ANGLE POINT
- BEARING & DISTANCE OF RECORD

Survey For
David C. Martin
 2025 Portage Ave.
 South Bend, IN, 46616

Scale 1" = 80' Date 10-05-2008 Drawn BY K W

Soder Surveying
 Three Lakes, WI, 54562

Drq No
 681