

RECEIVED & FILED #4109
 Oneida County Surveyor's Office
 Date... FEB. 10 1986
 By... MTP
 OCS Area #...

N

Located in
 GOV'T. LOT 4,
 SECTION 29,
 TOWNSHIP 37 NORTH,
 RANGE 8 EAST,
 TOWN OF NEWBOLD,
 ONEIDA COUNTY,
 WISCONSIN.

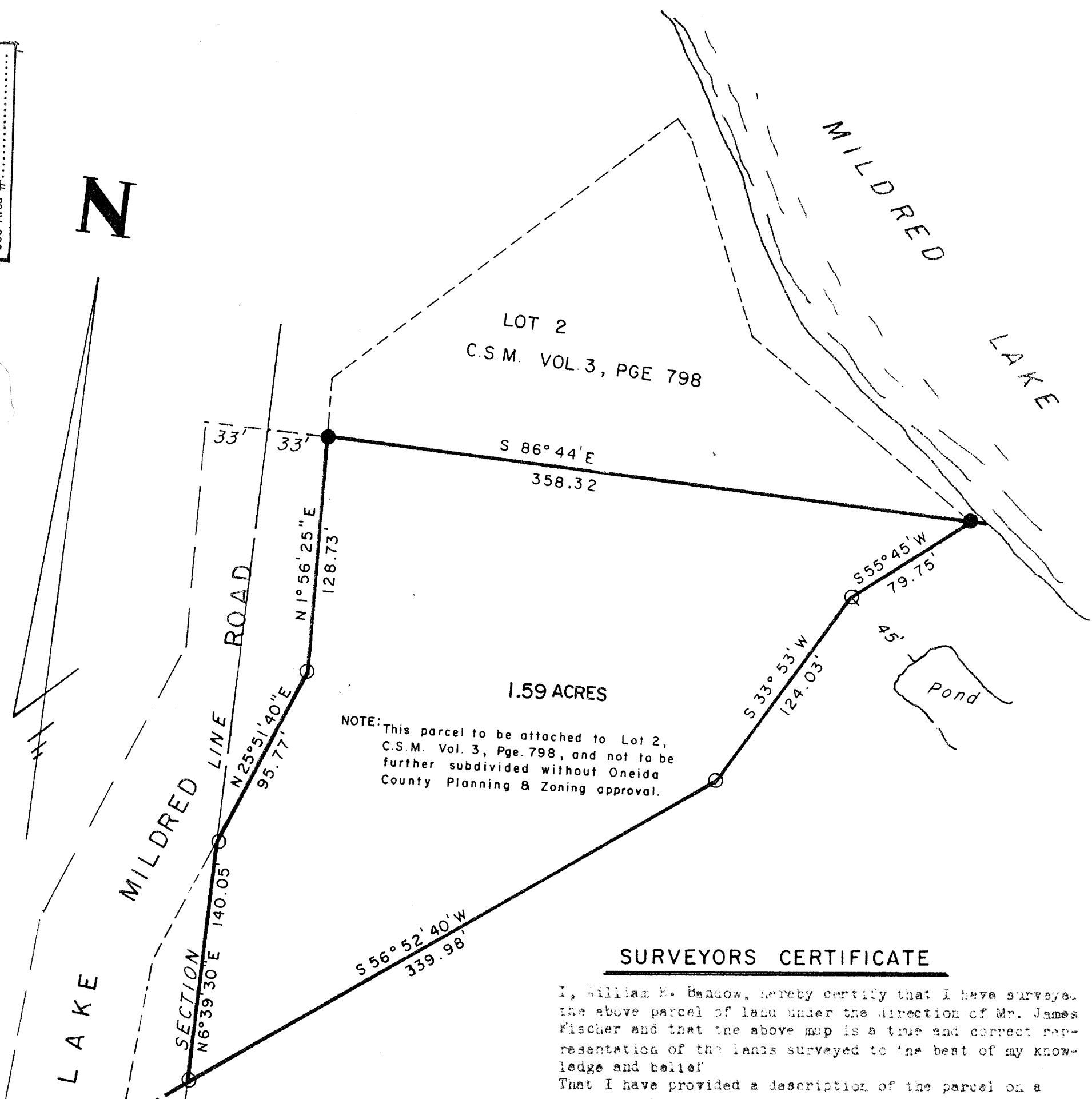

NOTE: This parcel to be attached to Lot 2, C.S.M. Vol. 3, Pge. 798, and not to be further subdivided without Oneida County Planning & Zoning approval.

1.59 ACRES

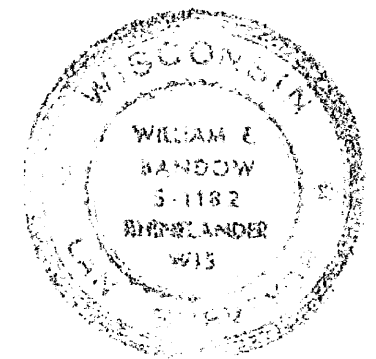

LEGEND
 ● Found Iron Pipe
 ○ Set 1" x 24" Iron Pipe

SURVEYORS CERTIFICATE

I, William E. Bandow, hereby certify that I have surveyed the above parcel of land under the direction of Mr. James Fischer and that the above map is a true and correct representation of the lands surveyed to the best of my knowledge and belief.
 That I have provided a description of the parcel on a separate sheet.

GENISOT & ASSOCIATES INC.		
1512 EAGLE ST., RHINELANDER, WIS. 54501		
SCALE: 1" = 60'	APPROVED BY:	DRAWN BY MJH
DATE: 5-8-1985		REVISED