

Being a part of
Gov't. Lot 6
Section 1, T 38 N, R 9 E
Town of Sugar Camp, Oneida County, WI.

Note- Description is provided on
a separate sheet.

Bearings are based on the Section
line which bears S89°02'10"E as
being used in previous surveys.

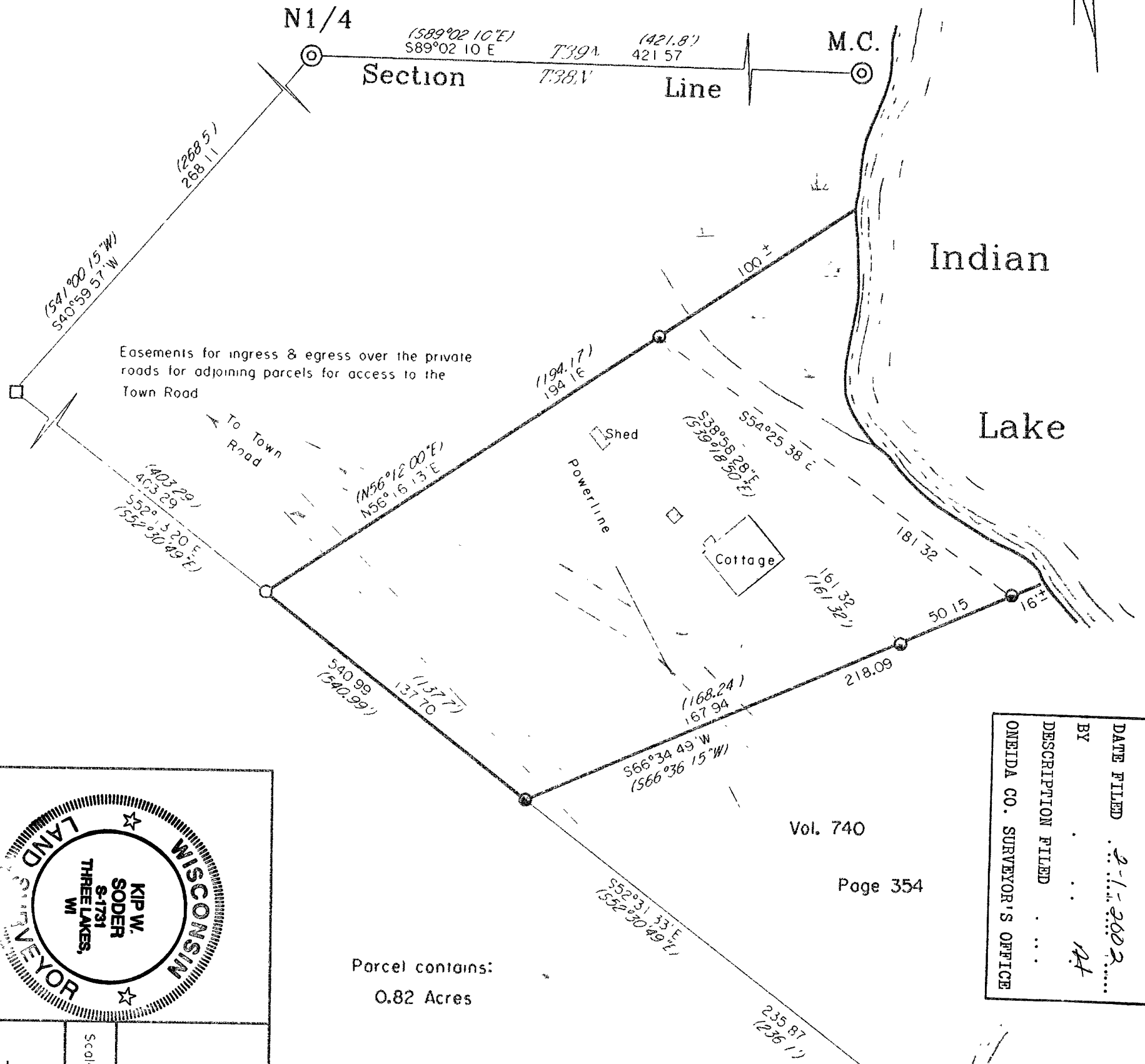

Parcel contains:
0.82 Acres

MAP # A1090
 DATE FILED 2-1-2002
 BY [Signature]
 DESCRIPTION FILED
 ONEIDA CO. SURVEYOR'S OFFICE

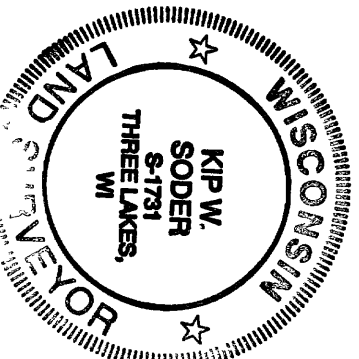

Survey For:
 Todd & Joan Motto
 5231 St. Augustine Ln.
 Hartford, WI. 53027

Scale 1" = 50' Date 11-13-2001 Drwn By K W S

Soder Surveying
 Three Lakes, WI. 54562

Drq No 658

Surveyor's Certificate

I hereby certify that I have surveyed and mapped the lands shown hereon and that to the best of my knowledge and belief said survey and map is a true and correct representation thereof and that I have complied with the Wisconsin Administrative Code A-E 7

Dated this 13th day of November 2001

[Signature]
 Kip W Soder P L S HI731
 Soder Surveying
 Three Lakes, WI. 54562

- ⊙ ONEIDA CO ALUMINUM CAP MONUMENT FOUND
- 4 x 5 CONCRETE MONUMENT FOUND IN PLACE
- ⊙ 1-1/4 DIA IRON PIPE FOUND IN PLACE
- 1 DIA IRON PIPE FOUND IN PLACE
- 1 DIA IRON PIPE SET THIS SURVEY
- △ COMPUTED ANGLE POINT
- / / BEARING & DISTANCE OF RECORD.