

MAP # A 1092
 DATE FILED 2-1-2002
 BY A.
 DESCRIPTION FILED
 ONEIDA CO. SURVEYOR'S OFFICE

Being a part of the
 SE 1/4 of the NW 1/4
 Section 22, T 36 N, R 9 E
 Town of Pelican, Oneida County, WI

Bearings are based on the E - W
 1/4 line which bears S89°42'06"W
 as being used in a previous survey

Surveyor's Certificate

I hereby certify that I have surveyed
 and mapped the lands shown hereon and that,
 to the best of my knowledge and belief, said
 survey and map is a true and correct repre-
 sentation thereof, and that I have complied
 with the Wisconsin Administrative Code A-E 7

Dated this 26th day of November 2001

Kip W. Soder
 Kip W Soder R L S H1731
 Soder Surveying
 Three Lakes, WI. 54562

Note Description is provided on a
 separate sheet.

- 1-1/4 DIA. IRON PIPE FOUND IN PLACE
- 1 DIA IRON PIPE FOUND IN PLACE
- 3/4 DIA IRON ROD FOUND IN PLACE
- 1 DIA. IRON PIPE SET THIS SURVEY
- △ COMPUTED ANGLE POINT
- / / BEARING & DISTANCE OF RECORD

Vol. 577
 Page 187

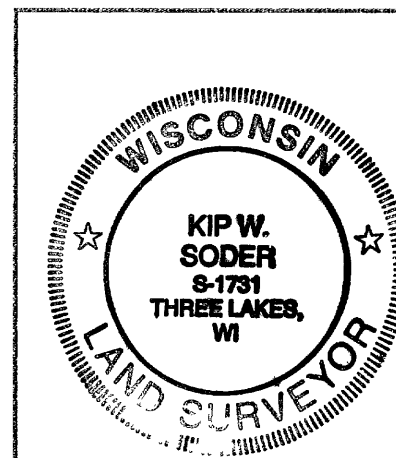
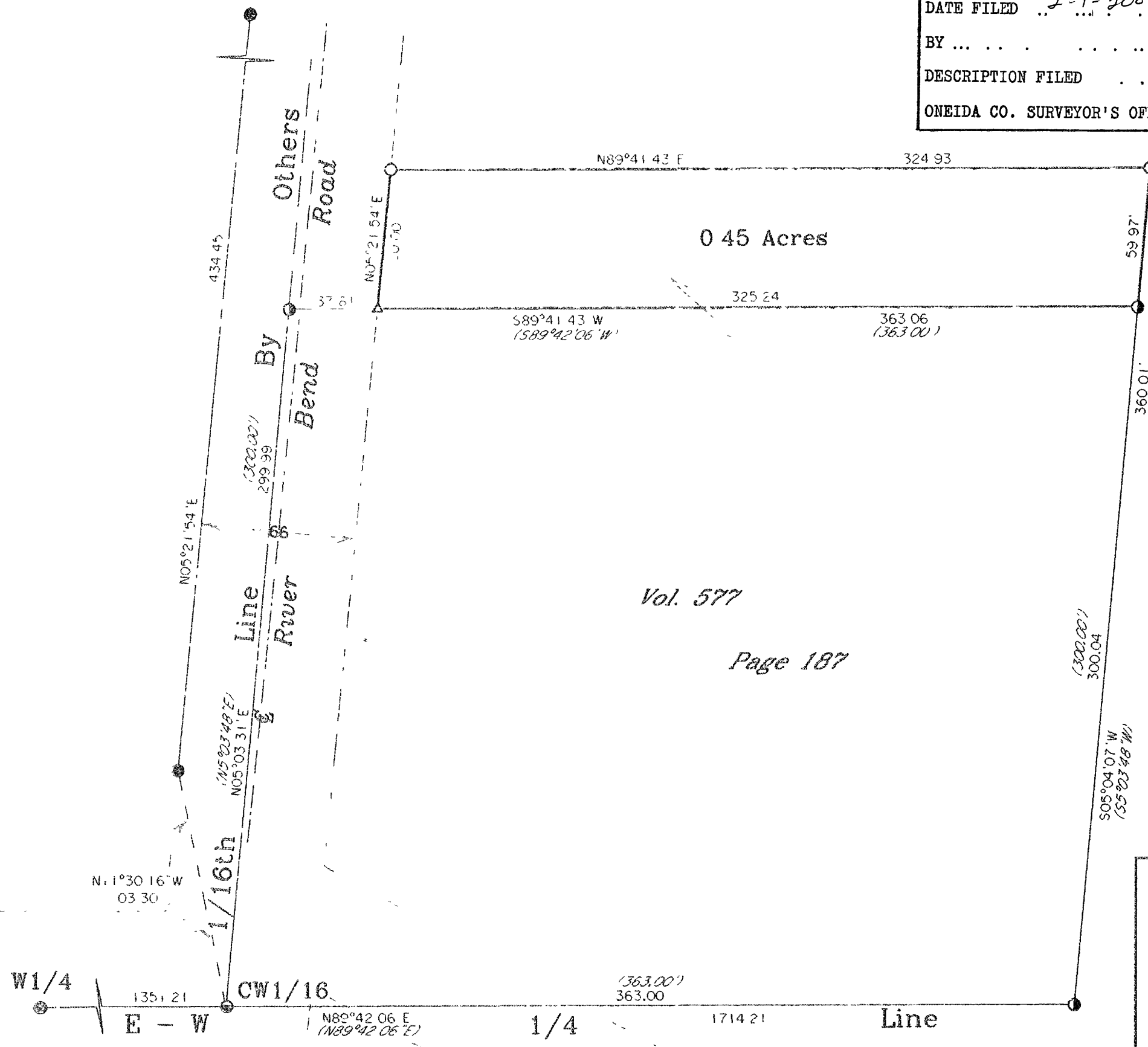

Survey For:
 Richard Fritz, Jr.
 4541 River bend Road
 Rhinelander, WI. 54501

Scale 1" = 50' Date: 11-26-01 Drwn By KWS

Soder Surveying
 Three Lakes, WI. 54562

Drg. No
 686