

Resurvey of Lots 1 and 2 of  
Volume 2CSM, Page 567  
being part of  
Government Lot 2  
Section 18, T 39 N, R 9 E  
Sugar Camp Township  
Oneida County, Wisconsin

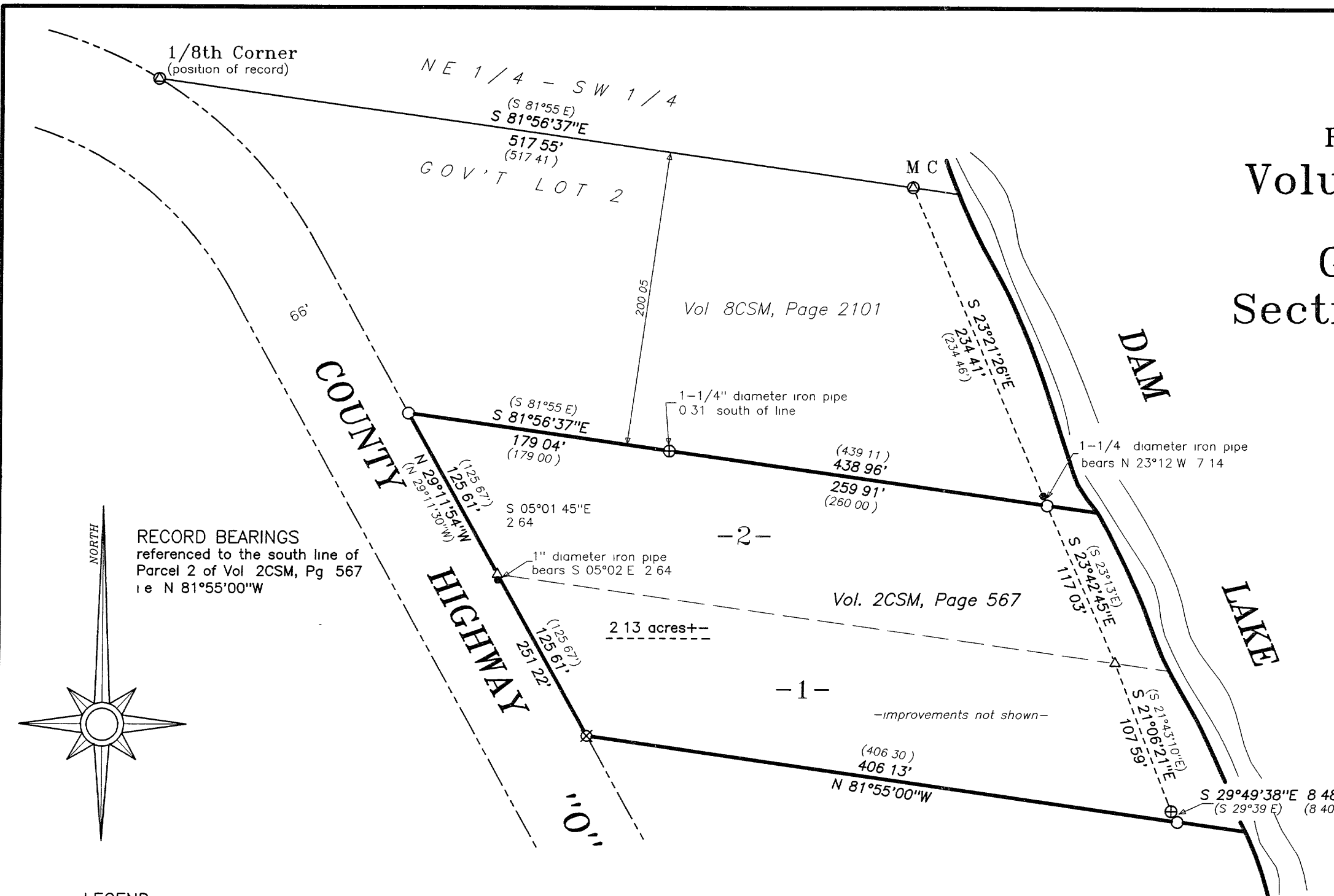

RECORD BEARINGS  
referenced to the south line of  
Parcel 2 of Vol 2CSM, Pg 567  
i.e N 81°55'00"W

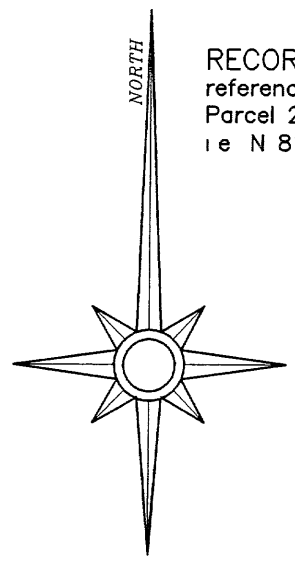

- LEGEND
- 1" diameter iron pipe found
  - ⊕ 1-1/4" diameter iron pipe found
  - ⊗ 1-1/2" diameter iron pipe found
  - ⊙ 2" diameter iron pipe found
  - △ computed position, no monument set
  - ( ) bearing and/or distance of record

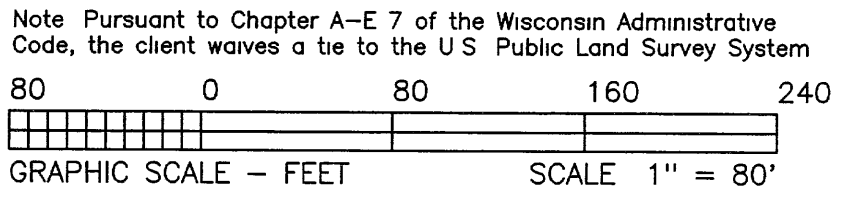

I hereby certify that I have surveyed the property shown hereon, that this map represents an accurate survey of said property to the best of my knowledge and belief, and that I have complied with the applicable requirements of the Wisconsin Administrative Code Section A-E 7

*David A. Konopacky*  
 Date 10-25-01  
 David A. Konopacky  
 Registered Land Surveyor No 2566



MAP # **A1094**  
 DATE FILED **2-1-2002**  
 BY **AK**  
 DESCRIPTION FILED  
 ONEIDA CO SURVEYOR'S OFFICE

BOUNDARY SURVEY FOR  
**Marylyn and Jay Klug**  
 717 Middleton Court  
 Palatine, IL 60067

SCALE 1" = 80'      DATE 10/25/01      DRAFTED BY DAK

MAP NO **201028**      NORTHWOODS SURVEYING  
 P O BOX 1542  
 EAGLE RIVER, WISCONSIN 54521