

A 1 0 9 5

BEARINGS ARE BASED ON FOREST GREEN PLAT II.

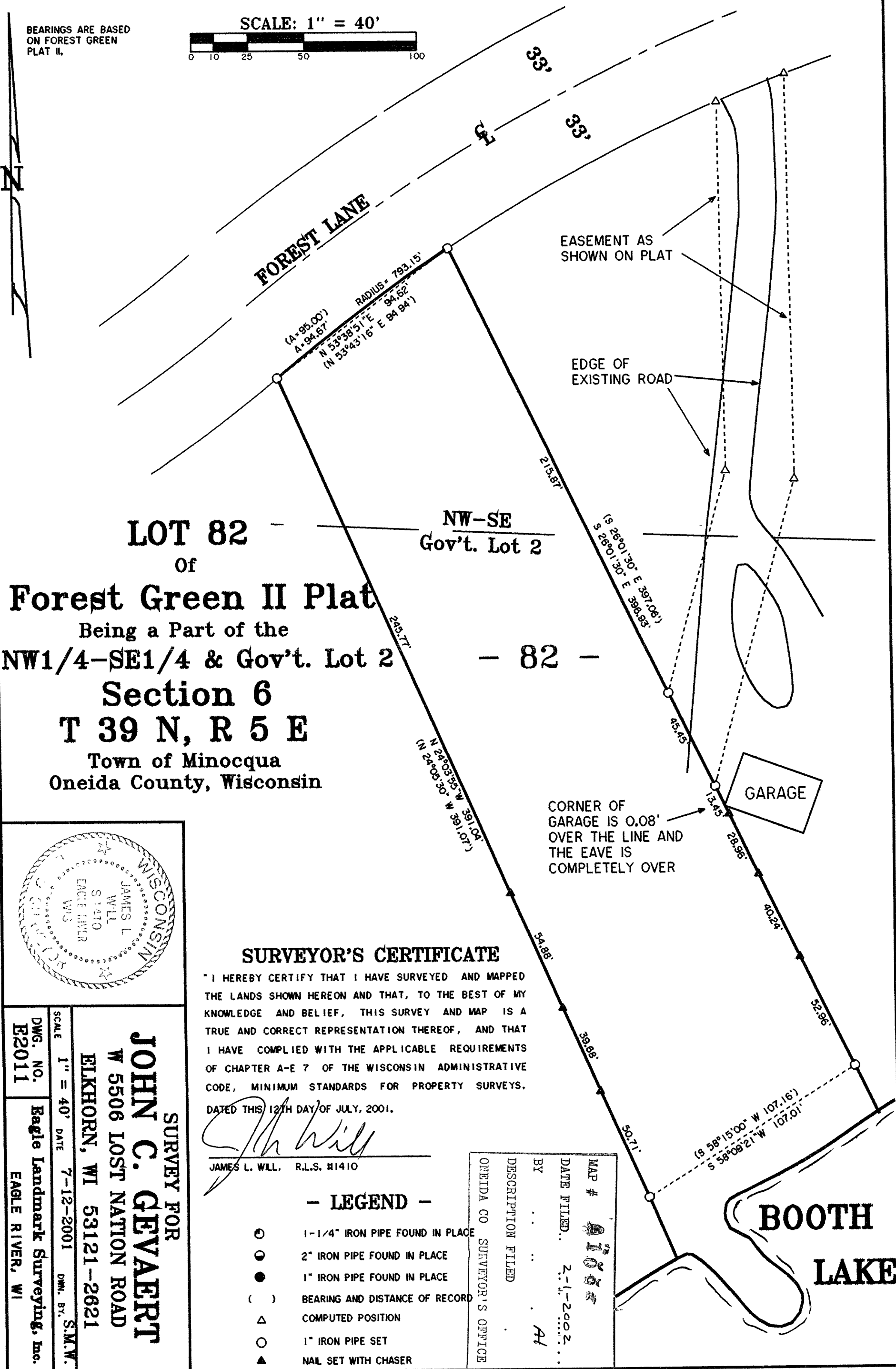
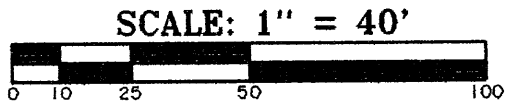

LOT 82
Of
Forest Green II Plat
Being a Part of the
NW1/4-SE1/4 & Gov't. Lot 2
Section 6
T 39 N, R 5 E
Town of Minocqua
Oneida County, Wisconsin

- 82 -

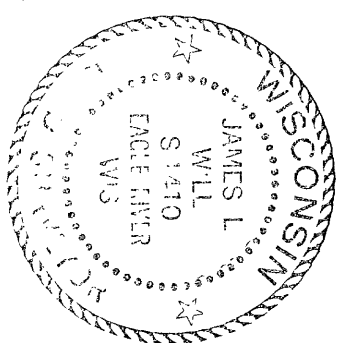

SURVEYOR'S CERTIFICATE

"I HEREBY CERTIFY THAT I HAVE SURVEYED AND MAPPED THE LANDS SHOWN HEREON AND THAT, TO THE BEST OF MY KNOWLEDGE AND BELIEF, THIS SURVEY AND MAP IS A TRUE AND CORRECT REPRESENTATION THEREOF, AND THAT I HAVE COMPLIED WITH THE APPLICABLE REQUIREMENTS OF CHAPTER A-E 7 OF THE WISCONSIN ADMINISTRATIVE CODE, MINIMUM STANDARDS FOR PROPERTY SURVEYS.
DATED THIS 12TH DAY OF JULY, 2001.

James L. Will
JAMES L. WILL, R.L.S. #1410

- LEGEND -

- 1-1/4" IRON PIPE FOUND IN PLACE
- 2" IRON PIPE FOUND IN PLACE
- 1" IRON PIPE FOUND IN PLACE
- () BEARING AND DISTANCE OF RECORD
- △ COMPUTED POSITION
- 1" IRON PIPE SET
- ▲ NAIL SET WITH CHASER

DESCRIPTION FILED
ONEIDA CO SURVEYOR'S OFFICE

MAP # **1002**
DATE FILED.. **2-1-2002**
BY **AD**

SURVEY FOR
JOHN C. GEVAERT
W 5506 LOST NATION ROAD
EIKHORN, WI 53121-2621

SCALE 1" = 40' DATE 7-12-2001 DWG. NO. E2011
Eagle Landmark Surveying, Inc. EAGLE RIVER, WI

BOOTH LAKE

A 1 0 9 5