

BEARINGS ARE BASED ON PREVIOUS SURVEY DONE BY GENISOT ENGINEERING MAP IS DATED JAN. 30, 1951. THE PURPOSE OF THIS SURVEY WAS TO REMARK THE WEST LINE OF PARCEL #10.

E1/16C (IN LAKE)

(BY OTHERS) EAST-WEST 1/4 LINE E1/4

CHAIN LAKE

Being a Part of GOV'T LOT 6 SECTION 28 T 39 N, R 9 E Town of Sugar Camp Oneida County, Wisconsin

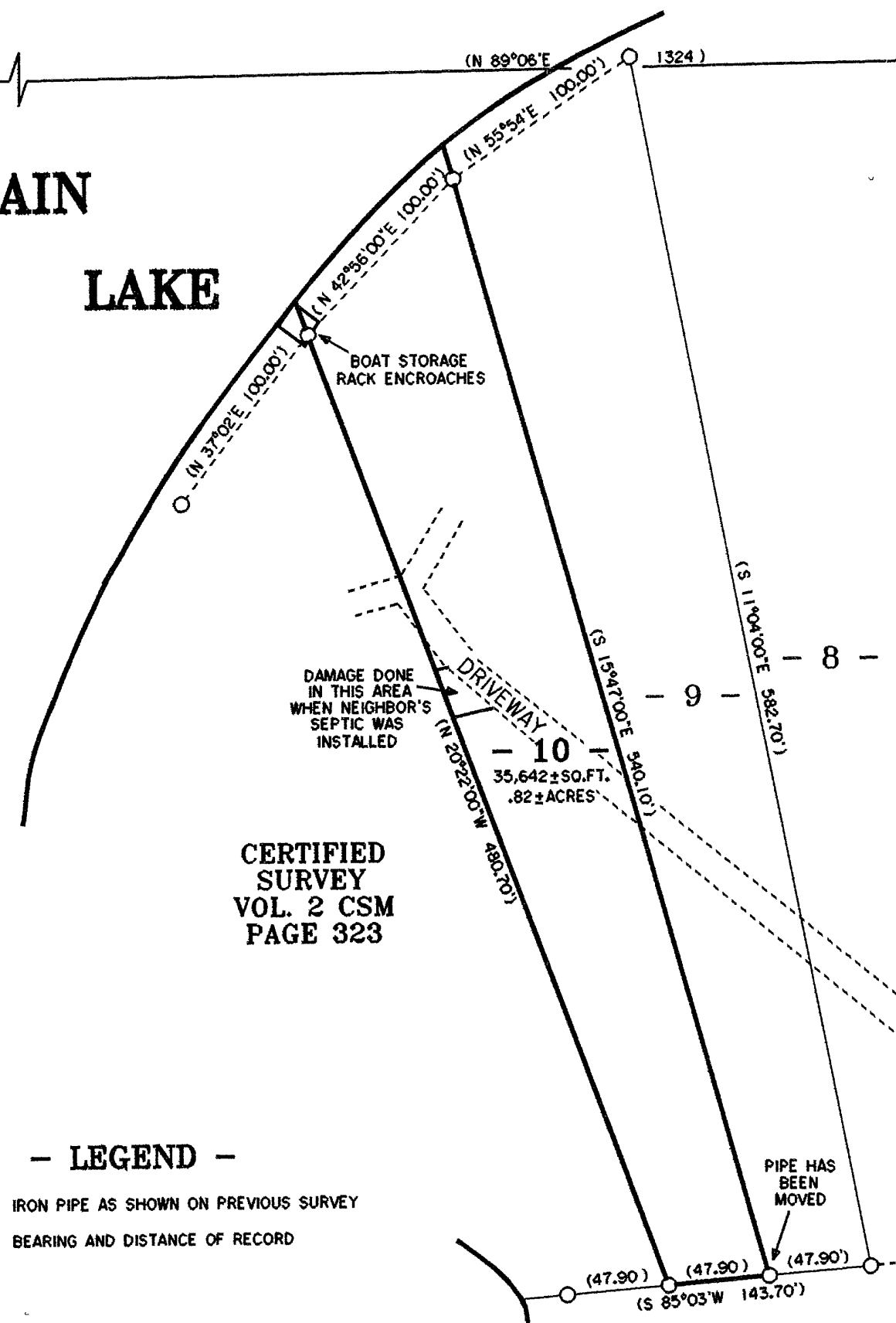
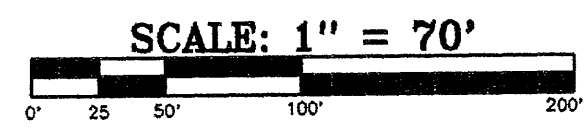

-SURVEY CERTIFICATE AND WAIVER-

Pursuant to Chapter A-E 7 of the Wisconsin Administrative Code, Eagle Landmark Surveying, Inc. is required to meet certain Minimum Standards for Property Surveys as specified in Sections 7.01 through 7.07 of this code. Our client has agreed to exclude certain surveying work from these requirements as allowed in Chapter A-E 7.01 (2).

The requirements of Chapter A-E 7 of the Wisconsin Administrative Code's Minimum Standards for Property Surveys which have been waived are listed below:

- [X] Field measurements and angles as described in (A-E 7.06).
[X] Legal description prepared for this property (A-E 7.04).
[ ] Monuments marking all property corners (A-E 7.03 & 7.07).
[X] Tie to a Public Land Survey System Corner (A-E 7.04).

I hereby certify, that to the best of my knowledge and belief, I have complied with the remaining requirements of Chapter A-E 7 of the Wisconsin Administrative Code, Minimum Standards for Property Surveys. Dated this 26th day of November, 2001.

James L. Will, R.L.S. #1410

MAP # A1096
DATE FILED 2-1-2002
BY A
DESCRIPTION FILED
ONEIDA CO SURVEYOR'S OFFICE

CERTIFIED SURVEY VOL. 2 CSM PAGE 323

- LEGEND -

- Iron pipe as shown on previous survey
Bearing and distance of record

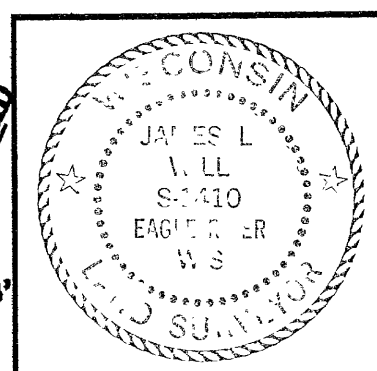

SURVEY FOR FRED RAUSCH 2336 WEST LAWN AVE. MILWAUKEE, WI 53209

SCALE 1" = 70' DATE 11-26-2001 DWN. BY S.M.W.

DWG. NO. E2094 Eagle Landmark Surveying, Inc. EAGLE RIVER, WI