

True

BEARINGS ARE BASED ON PREVIOUS SURVEY DONE BY EAGLE LANDMARK SURVEYING MAP ME9096. ALSO REFER TO MAP ME9096 FOR THE SECTION LINE TIE.

- LEGEND -

- 1-1/4" IRON PIPE FOUND IN PLACE
- 1" IRON PIPE FOUND IN PLACE
- ⊗ 3/4" IRON ROD FOUND IN PLACE
- 1" IRON PIPE SET
- () BEARING AND DISTANCE OF RECORD

Being a Part of
GOV'T. LOT 1
SECTION 17
T 39 N, R 9 E
 Town of Sugar Camp
 Oneida County, Wisconsin

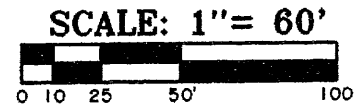

SURVEYOR'S CERTIFICATE

I HEREBY CERTIFY THAT I HAVE SURVEYED AND MAPPED THE LANDS SHOWN HEREON AND THAT, TO THE BEST OF MY KNOWLEDGE AND BELIEF, THIS SURVEY AND MAP IS A TRUE AND CORRECT REPRESENTATION THEREOF, AND THAT I HAVE COMPLIED WITH THE APPLICABLE REQUIREMENTS OF CHAPTER A-E 7 OF THE WISCONSIN ADMINISTRATIVE CODE, MINIMUM STANDARDS FOR PROPERTY SURVEYS. DATED THIS 26th DAY OF NOVEMBER, 2001.

Thomas A. Boettcher
 THOMAS A. BOETTCHER, R.L.S. #1763

DAM

LAKE

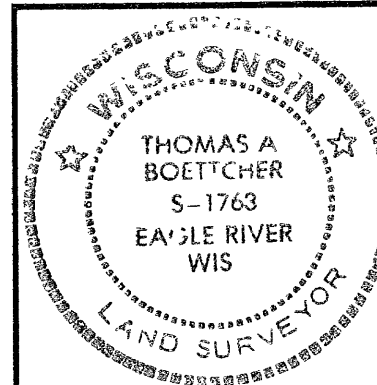
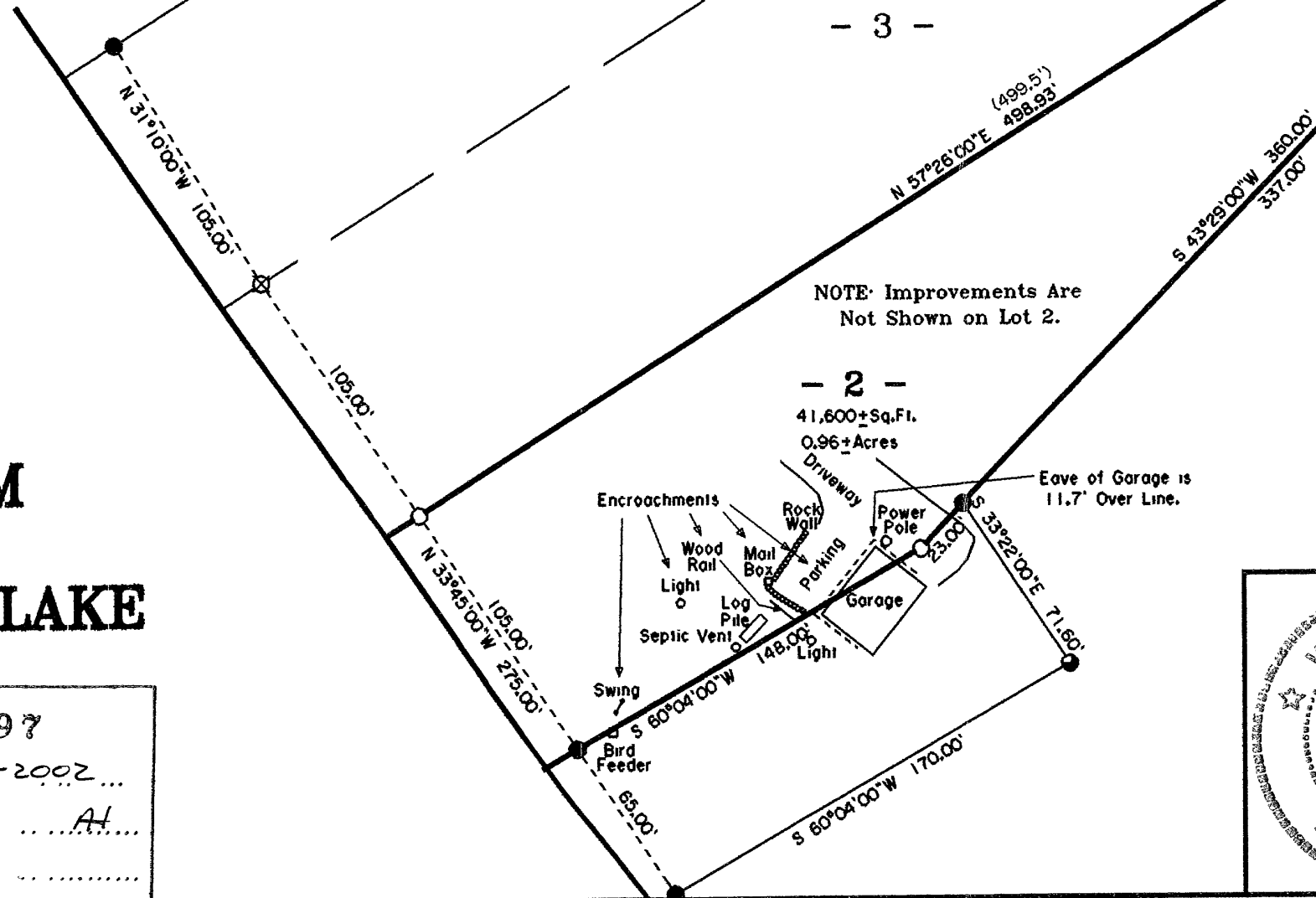

SURVEY FOR
George & Arlene REICHERT
 8833 NATIONAL
 MORTON GROVE, IL 60053

SCALE 1" = 60' DATE 11/26/2001 DWN. BY. S.M.W.

DWG. NO. **E9096-1** Eagle Landmark Surveying, Inc.
 EAGLE RIVER, WI

MAP # **A1097**
 DATE FILED **2-1-2002**
 BY **AH**
 DESCRIPTION FILED
 ONEIDA CO. SURVEYOR'S OFFICE