

Section Corner
Being a Part of
Gov't. Lot 2
Section 11
T 38 N, R 9 E
Township of Sugar Camp
Oneida County, Wisconsin

BEARINGS ARE BASED ON THE NORTH LINE OF GOV T. LOT 2 AS SHOWN ON GENISOT MAP ON FILE WITH THE COUNTY SURVEYOR, FILE HB3325. DESCRIPTION IS PROVIDED ON A SEPARATE SHEET.

MILL LAKE

MILL LAKE

SUGAR CAMP LAKE

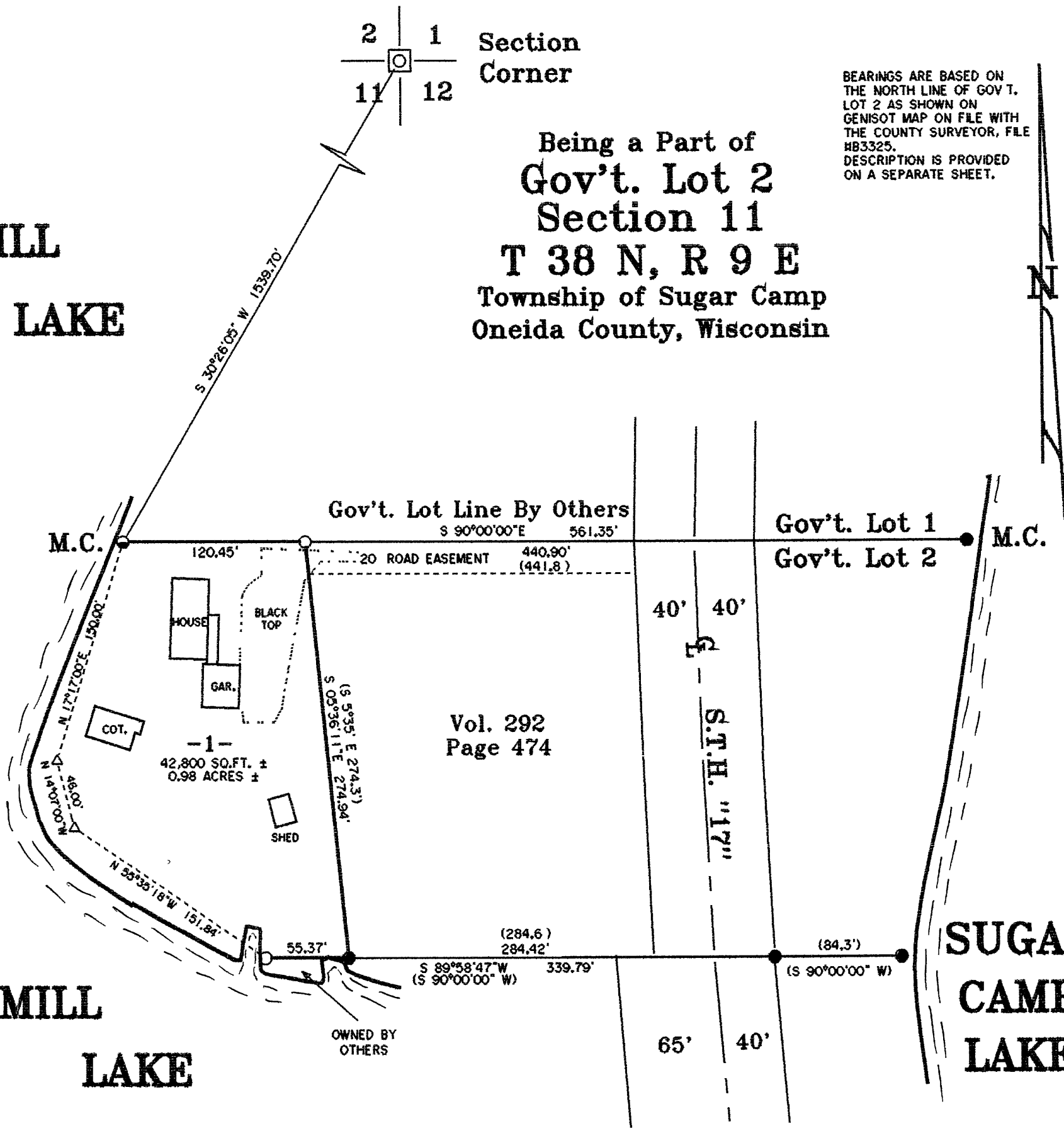

SURVEYOR'S CERTIFICATE

I HEREBY CERTIFY THAT I HAVE SURVEYED AND MAPPED THE LANDS SHOWN HEREON AND THAT, TO THE BEST OF MY KNOWLEDGE AND BELIEF, THIS SURVEY AND MAP IS A TRUE AND CORRECT REPRESENTATION THEREOF, AND THAT I HAVE COMPLIED WITH THE APPLICABLE REQUIREMENTS OF CHAPTER A-E 7 OF THE WISCONSIN ADMINISTRATIVE CODE, MINIMUM STANDARDS FOR PROPERTY SURVEYS. DATED THIS 3RD DAY OF DECEMBER, 2001.

James L. Will
JAMES L. WILL, RLSH1410

-LEGEND-

- GLO CONCRETE MONUMENT-BRASS CAP FOUND IN PLACE
- 1-1/2" IRON PIPE FOUND IN PLACE
- 1" IRON PIPE FOUND IN PLACE
- 1" IRON PIPE SET
- △ COMPUTED POSITION
- () BEARING AND DISTANCE OF RECORD

SURVEY FOR
KEN & AMY GRIDER
P.O. BOX 36
LAND O' LAKES, WI 54540
SCALE 1"=80' DATE 12-03-2001 DWN. BY. JLW
DWG. NO. **E2097** Eagle Landmark Surveying, Inc.
EAGLE RIVER, WI

MAP # **A1098**
DATE FILED **2-1-2002**
BY **AI**
DESCRIPTION FILED
ONEIDA CO SURVEYOR'S OFFICE

