

MAP # **A1099**
 DATE FILED **2-1-2002** ...
 BY .. **At**
 DESCRIPTION FILED
 ONEIDA CO. SURVEYOR'S OFFICE

Being a Part of
Gov't. Lot 4, Section 32
T 39 N, R 11 E
 Town of Three Lakes
 Oneida County, Wisconsin

BEARING
 BASIS OF
 RECORD

Bearings are based on the Westerly line
 of Certified Survey Map No. 182 bearing
 S 7°14' W

Note: Legal description is provided on a
 separate sheet

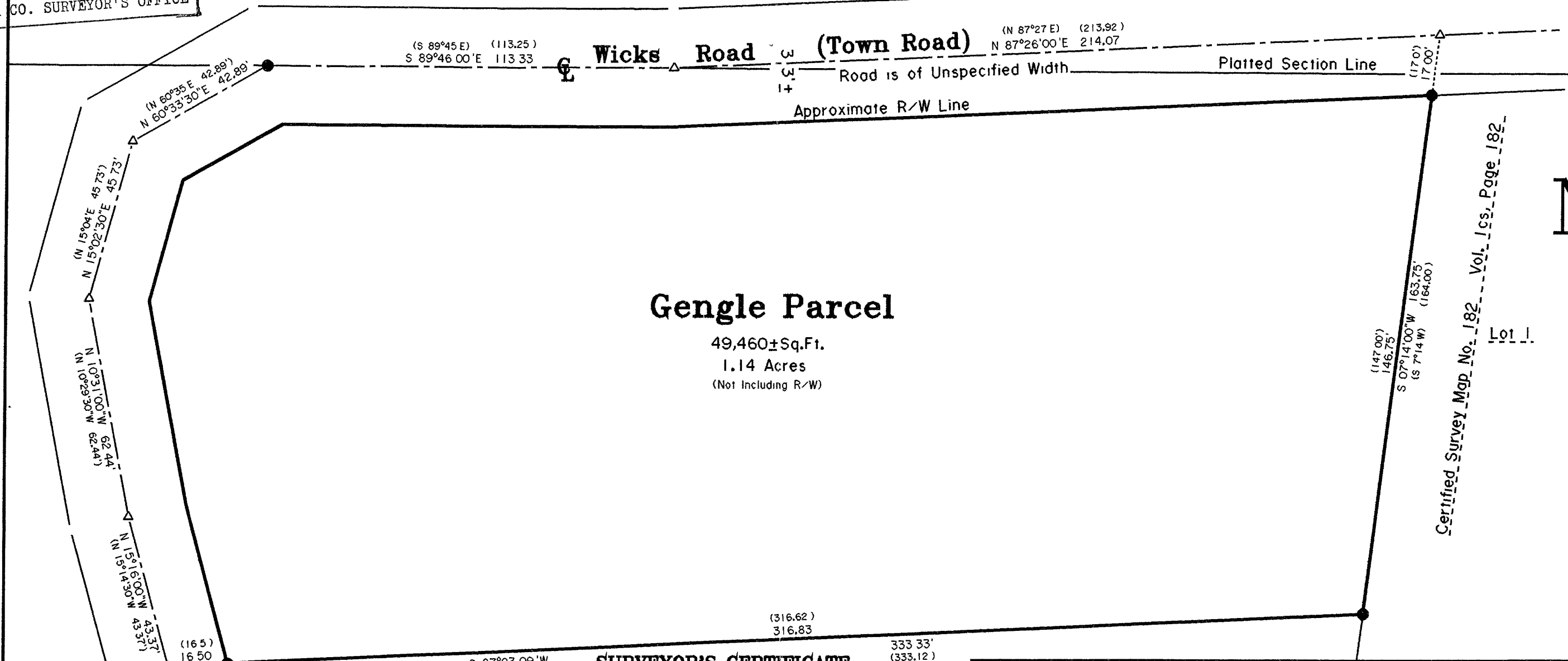

-LEGEND-

- 1' IRON PIPE FOUND IN PLACE
- △ COMPUTED ANGLE POINT
- () BEARING AND DISTANCE OF RECORD

SCALE: 1" = 30'

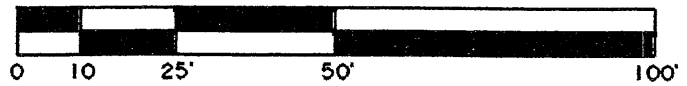

SURVEYOR'S CERTIFICATE

" I HEREBY CERTIFY THAT I HAVE SURVEYED AND MAPPED
 THE LANDS SHOWN HEREON AND THAT, TO THE BEST OF MY
 KNOWLEDGE AND BELIEF, THIS SURVEY AND MAP IS A
 TRUE AND CORRECT REPRESENTATION THEREOF AND THAT
 I HAVE COMPLIED WITH THE APPLICABLE REQUIREMENTS
 OF CHAPTER A-E 7 OF THE WISCONSIN ADMINISTRATIVE
 CODE, MINIMUM STANDARDS FOR PROPERTY SURVEYS.

DATED THIS 17th DAY OF APRIL, 2000.

Michael E. Weber
 MICHAEL E. WEBER, R.L.S. 2070

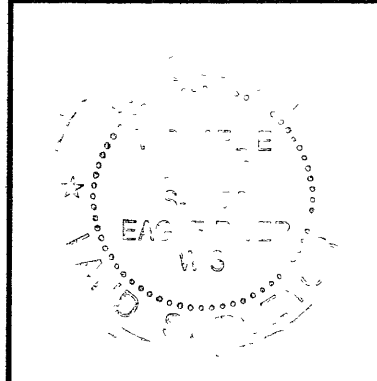

Survey For
George & Connie Gengle
 P.O. Box 1484
 (1449 Wicks Road)
 Eagle River, WI 54521

SCALE 1"=30' DATE 4/17/00 DWN. BY. TAB

DWG. NO. **E1753** Eagle Landmark Surveying, Inc.
 EAGLE RIVER, WI