

RECEIVED & FILED # A.I.1.0
 Oneida County Surveyor's Office
 Date FEB. 10, 1986
 By M J H
 Area #

LOT 6, WAL - HUN WOODS SUBD.
 GOV T. LOT 2, SECTION 23,
 TOWNSHIP 36 NORTH,
 RANGE 7 EAST, TOWN OF
 WOODBORO, ONEIDA COUNTY, WIS.

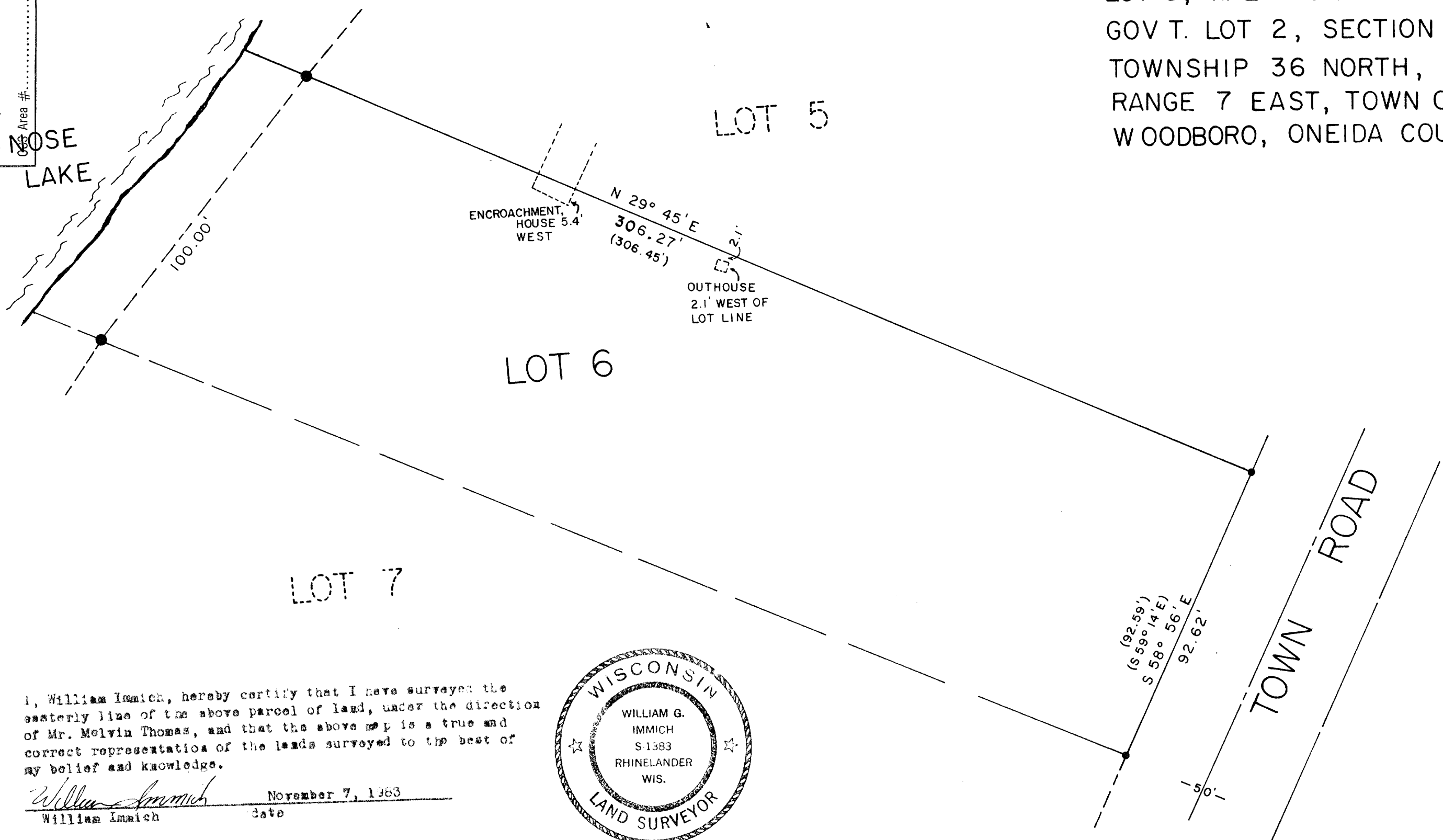

I, William Immich, hereby certify that I have surveyed the easterly line of the above parcel of land, under the direction of Mr. Melvin Thomas, and that the above map is a true and correct representation of the lands surveyed to the best of my belief and knowledge.

William Immich
 William Immich
 November 7, 1983
 date



- LEGEND
- FOUND 1" IRON PIPE
 - FOUND 2" IRON PIPE

GENISOT & ASSOCIATES INC. 1512 EAGLE STREET RHINELANDER, WISCONSIN. 54501		
SCALE: 1" = 30'	APPROVED BY:	DRAWN BY M J H
DATE: 11 - 7 - 1983		REVISED

MELVIN THOMAS

A110