

# LOCATED IN GOV'T. LOTS 1 & 3, SECTION 14, T38N, R7E, TOWN OF LAKE TOMAHAWK, ONEIDA COUNTY, WI.

# II

BEARINGS REFERENCED TO THE SOUTH LINE OF LOT 1  
C.S.M. # 1697 ASSUMED TO BE AN N 87°05'43" E

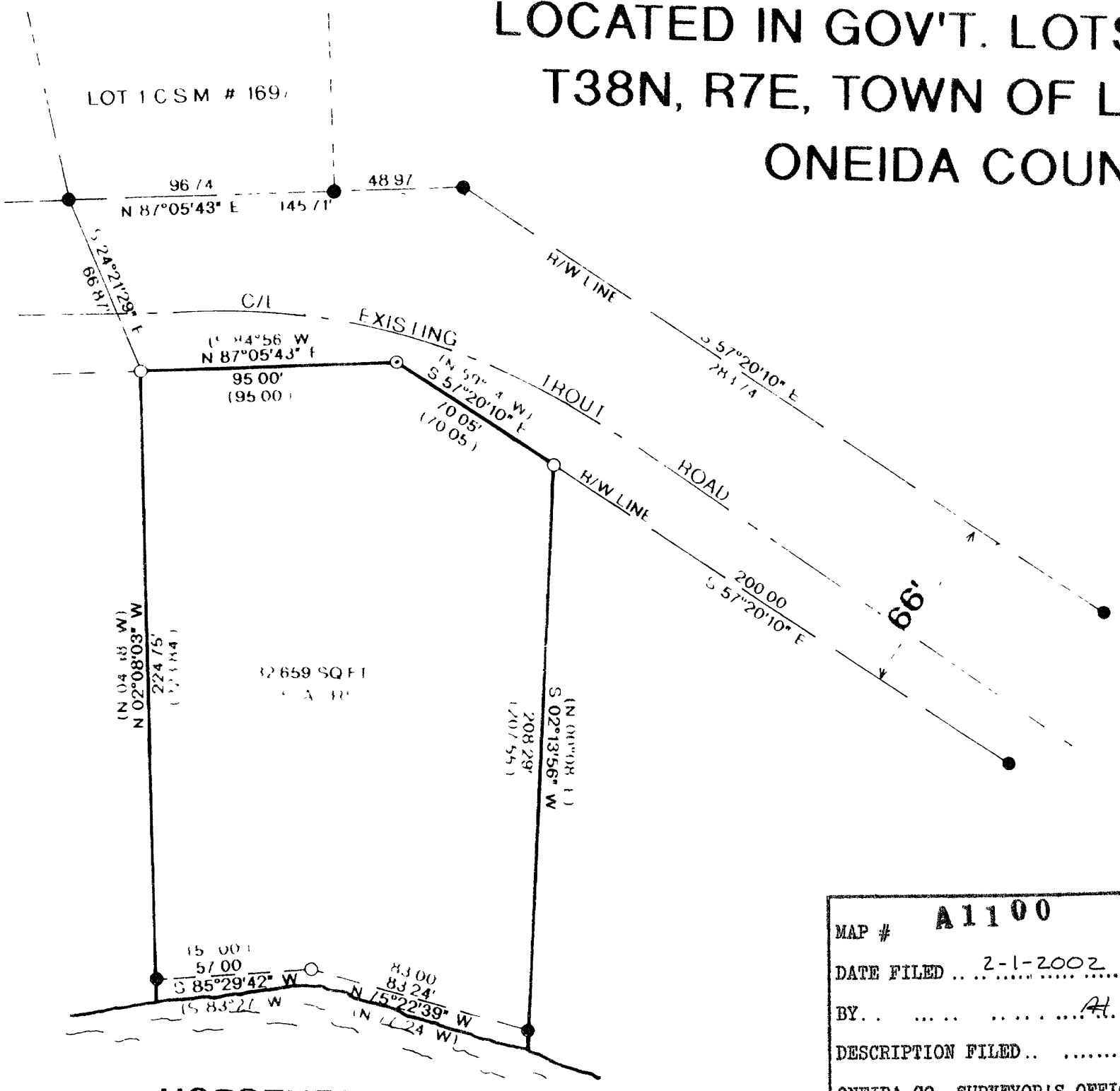

### LEGEND:

- FOUND 1" IRON PIPE
- ⊙ SET MAG NAIL
- SET 1" X 24" IRON PIPE
- ( ) RECORDED AS

MAP # **A1100**  
 DATE FILED ... 2-1-2002 ...  
 BY .. ... A ..  
 DESCRIPTION FILED ..  
 ONEIDA CO. SURVEYOR'S OFFICE

I, RUSSELL F. BROWN, HEREBY CERTIFY THAT I HAVE SURVEYED THE ABOVE PARCEL OF LAND UNDER THE DIRECTION OF STEVE BONECK AND THAT THE ABOVE MAP IS A TRUE AND CORRECT REPRESENTATION OF THE LANDS SURVEYED TO THE BEST OF MY KNOWLEDGE AND BELIEF THAT I HAVE PROVIDED A DESCRIPTION OF THE PARCEL ON A SEPARATE SHEET AND THAT I HAVE COMPLIED WITH THE PROVISIONS OF ARTICLE 7 OF THE WISCONSIN ADMINISTRATIVE CODE.



SURVEY FOR <b>STEVE BONECK &amp; BRAD WHITE</b>		
SCALE 1" = 50'	APPROVED BY	DRAWN BY JB
DATE 9/24/01		REVISED