

# LOCATED IN PART OF GOV'T LOT 2, SECTION 9, T37N, R9E, TOWN OF PINE LAKE, ONEIDA COUNTY, WI.

# N

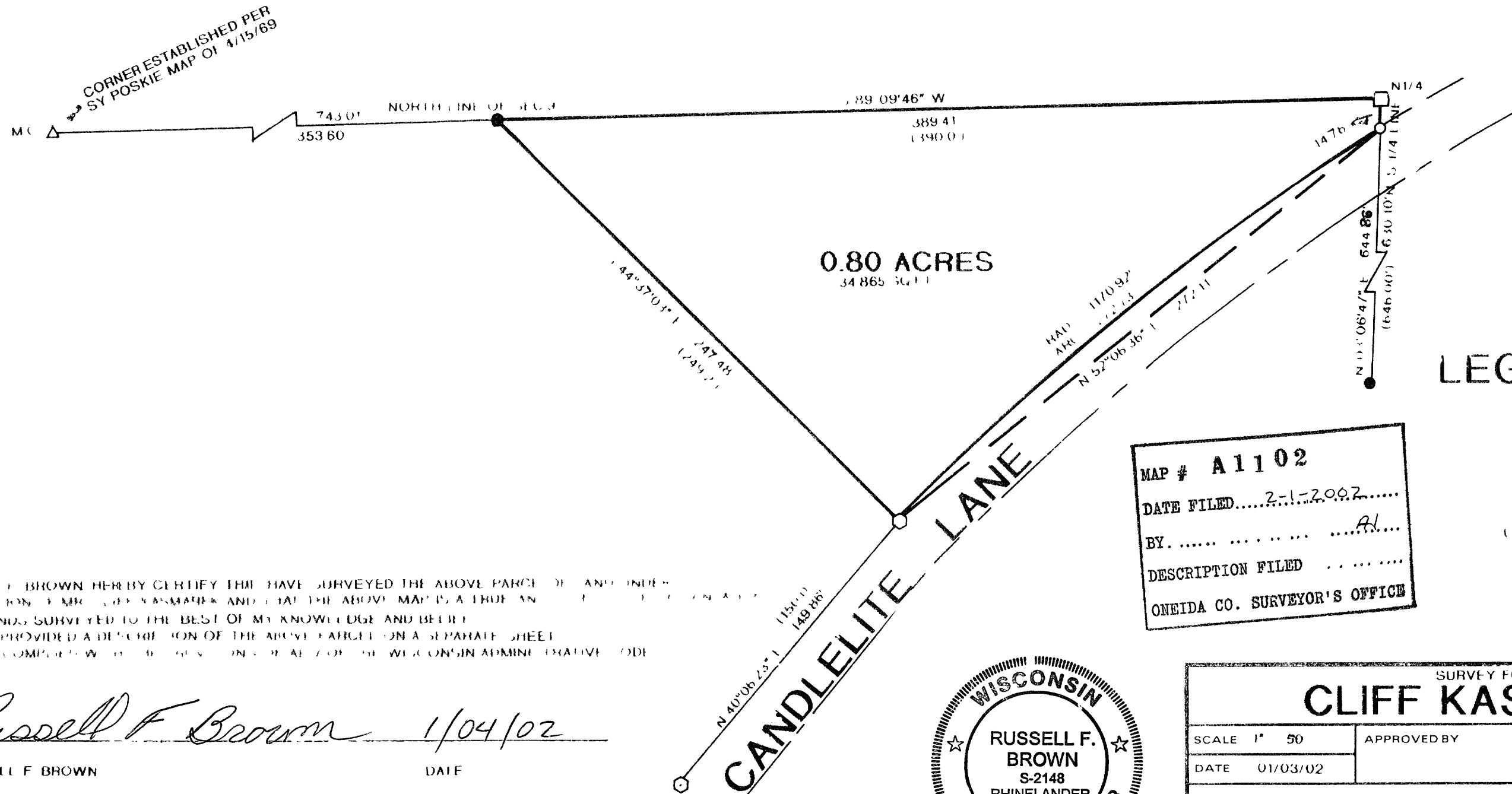

BEARINGS REFERENCED TO THE NORTH LINE OF SECTION 9, T37N R9E ASSUMED TO BE AT S. 89° 09' 46" W



0.80 ACRES  
34,865.50 sq ft

### LEGEND:

- FOUND 1 1/2" CAPPED BRONZE MONUMENT
- ⊕ FOUND 1" CAPTED IRON MONUMENT
- FOUND 1" IRON PIPE
- FOUND 1" IRON PIPE
- △ COMPUTED POINT
- ( ) RECORDED AS

MAP # **A1102**  
 DATE FILED.....2-1-2002.....  
 BY.....*AL*.....  
 DESCRIPTION FILED.....  
 ONEIDA CO. SURVEYOR'S OFFICE

I, RUSSELL F. BROWN HEREBY CERTIFY THAT I HAVE SURVEYED THE ABOVE PARCEL OF LAND AND INDICATED THE DIRECTION OF EACH COURSE AND THAT THE ABOVE MAP IS A TRUE AND CORRECT REPRESENTATION OF THE LANDS SURVEYED TO THE BEST OF MY KNOWLEDGE AND BELIEF THAT I HAVE PROVIDED A DESCRIPTION OF THE ABOVE PARCEL ON A SEPARATE SHEET THAT I HAVE COMPLETED IN ACCORDANCE WITH THE REQUIREMENTS OF THE WISCONSIN ADMINISTRATIVE CODE.

*Russell F. Brown* 1/04/02  
 RUSSELL F. BROWN DATE



|                       |             |                    |
|-----------------------|-------------|--------------------|
| SURVEY FOR            |             |                    |
| <b>CLIFF KASMAREK</b> |             |                    |
| SCALE 1" = 50'        | APPROVED BY | DRAWN BY <i>BB</i> |
| DATE 01/03/02         |             | REVISED            |