

LOT 21
DOOLITTLE BARDEN'S
NOKOMIS SHORES SUB.

being in
SECTION 34
T. 36 N., R. 6 E.
Town of Nokomis
Oneida County, Wis.

A1108

MAP #	11108
DATE FILED	MAR 26 2007
BY	RRS
DESCRIPTION FILED
ONEIDA CO. SURVEYOR'S OFFICE	

I, Lester J. Schmit, Registered Land Surveyor S-1192 hereby certify that I have resurveyed the property shown hereon; that this map is a true and accurate representation thereof; that said survey was performed by order of Craig and Cathy Caul; and that I have complied with applicable requirements of s. A-E 7 of the Wisconsin Administrative Code.

Lester J. Schmit
Lester J. Schmit R.L.S. S-1192
Dated this 20th day of September 2001

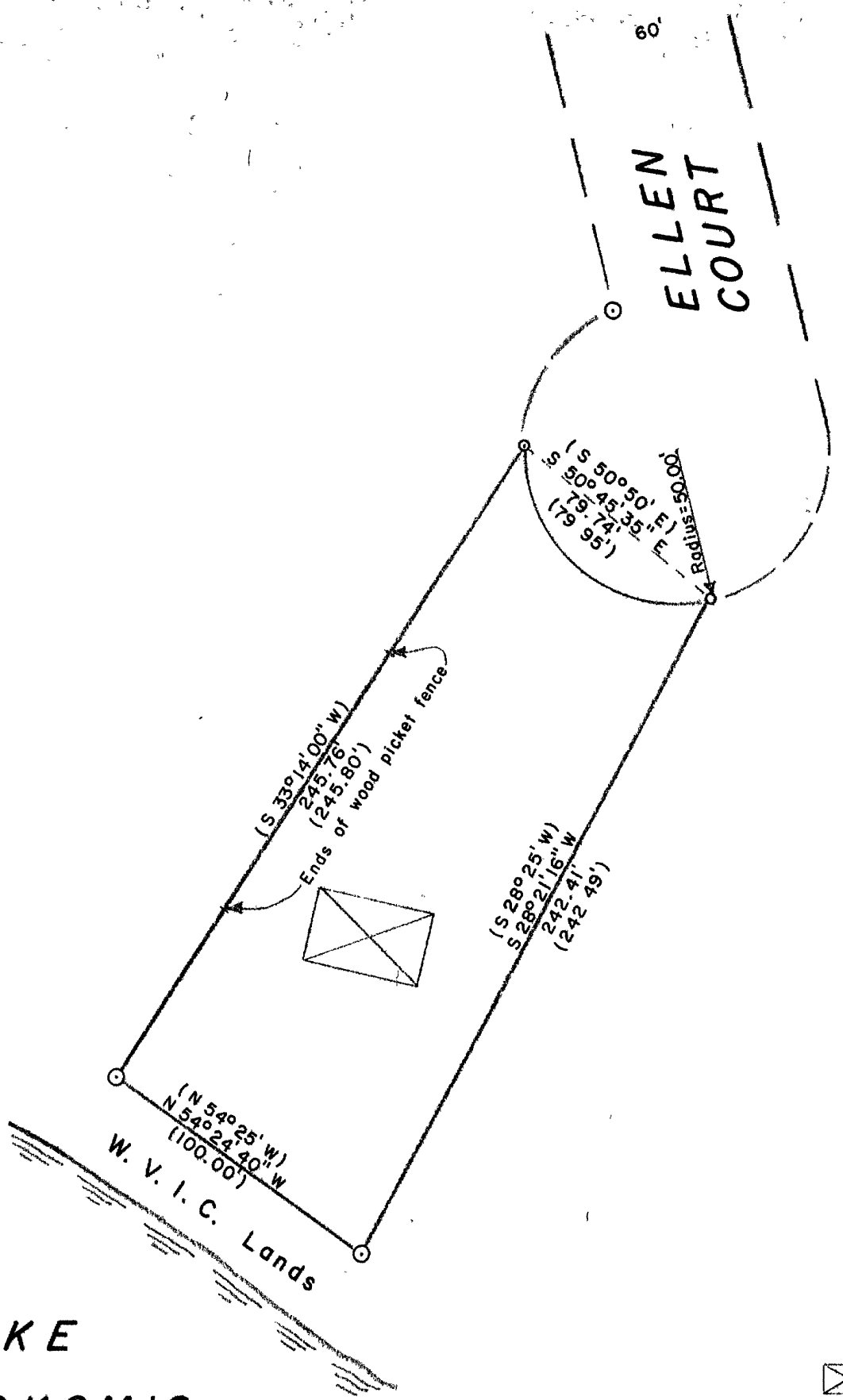

LAKE
NOKOMIS

LEGEND

- 2" IRON PIPE FOUND IN PLACE
- 1" IRON PIPE FOUND IN PLACE.
- 3/4" IRON PIPE FOUND IN PLACE
- ⊠ DENOTES BUILDING.
- () INDICATES PLATTED BEARING OR DISTANCE.

TIMBERLAND SURVEYORS		TOMAHAWK WIS.
SURVEY FOR		
CRAIG & CATHY CAUL		
9 GREEN RIDGE		
ELGIN, ILL. 60120		

WISCONSIN

LESTER J. SCHMIT
S-1192
TOMAHAWK