

A1115

A1115

LOT 10
of the Plat of
BIRD'S EYE VIEW
Being a Part of the
NW1/4-NW1/4
SEC.7, T 38 N, R 7 E
Town of Lake Tomahawk
Oneida County, Wisconsin

BEARINGS ARE BASED
ON THE PLAT OF BIRD'S
EYE VIEW MAP HE9709
DONE BY EAGLE
LANDMARK SURVEYING.

N

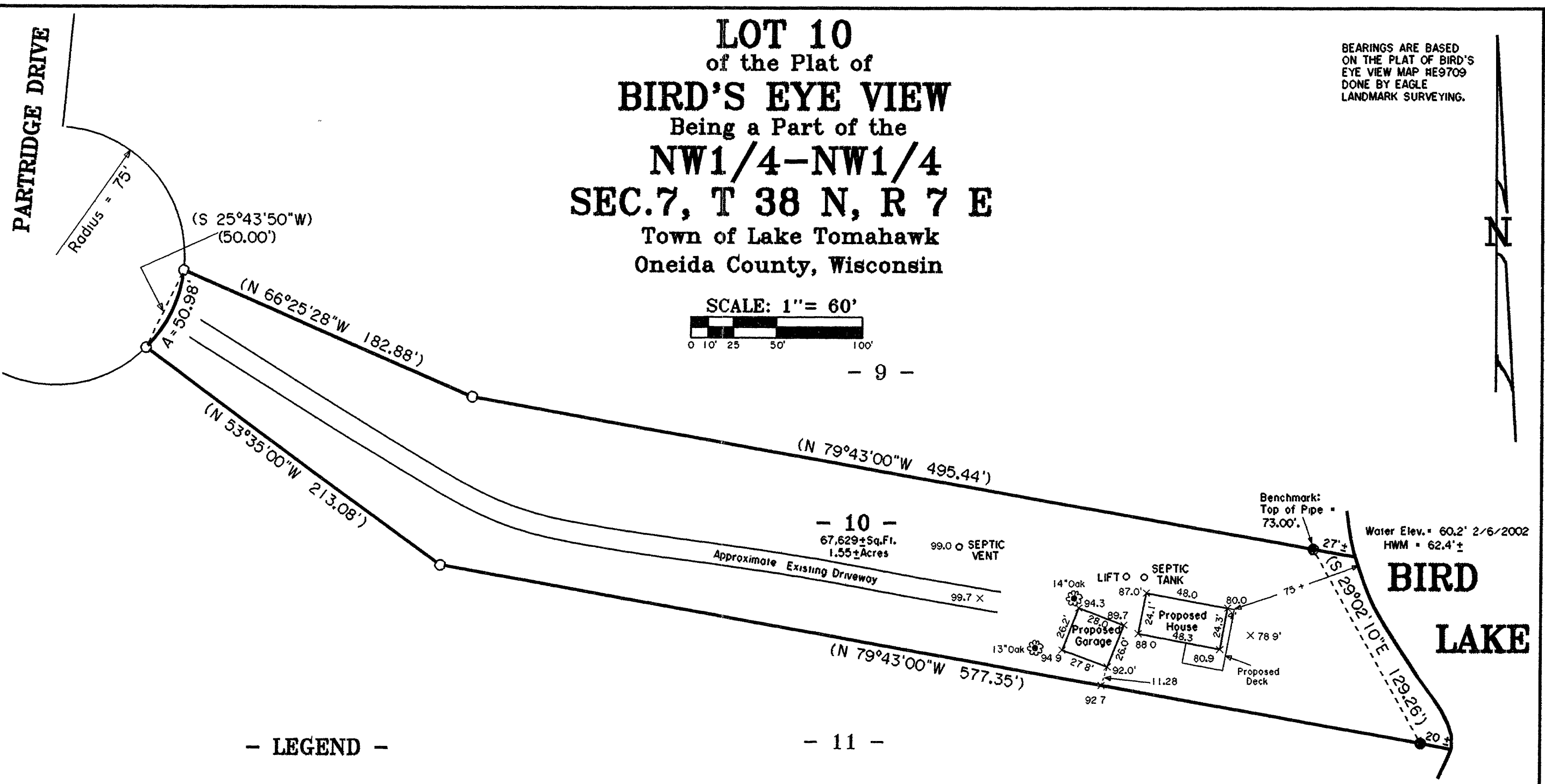
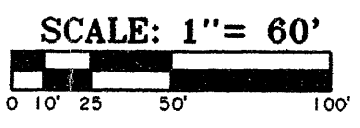

- LEGEND -

- o 1" IRON PIPE AS SHOWN ON PREVIOUS SURVEY
- 1" IRON PIPE FOUND
- () BEARING AND DISTANCE OF RECORD
- x ELEVATION SHOT

MAP # **A1115**
DATE FILED **MAY 17 2002**
BY *JP*
DESCRIPTION FILED
ONEIDA CO. SURVEYOR'S OFFICE

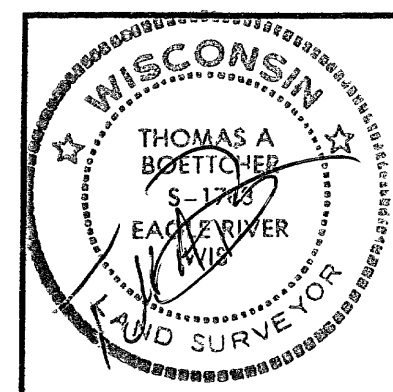

SITE PLAN FOR
RONALD JAHNS
35178 N MOODY ST.
INGLESIDE, IL 60041

SCALE 1" = 60' DATE 2-07-2002 DWN. BY. S.M.W.

DWG. NO. **E9709-10** Eagle Landmark Surveying, Inc.
EAGLE RIVER, WI

A1115

A1115