

A1116

A1116

MAP # **A1116**
 DATE FILED **MAY 17 2002**
 BY *JLW*
 DESCRIPTION FILED
 ONEIDA CO SURVEYOR'S OFFICE

BEARINGS ARE BASED
 ON THE EAST LINE OF
 LOT 32 AS SHOWN ON
 THE ORIGINAL PLAT.
 DESCRIPTION IS
 PROVIDED ON A
 SEPARATE SHEET.

Lot 32
 of
TA-HE-TEE-BEACH COLONY PLAT
 Located in
Gov't. Lots 1, 2 & 3
Section 13
T 39 N, R 8 E
 Township of Newbold
 Oneida County, Wisconsin

N

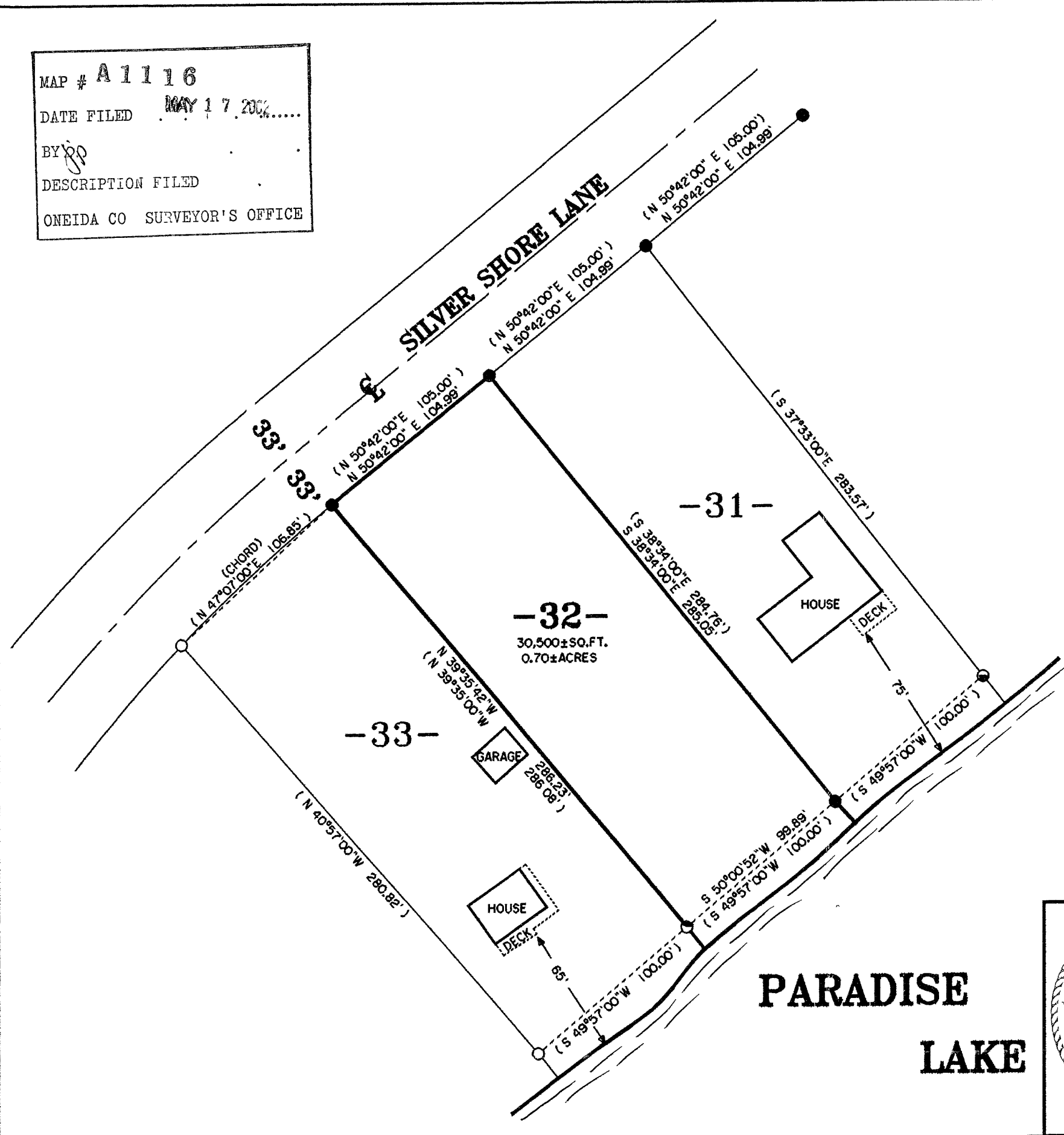

SURVEYOR'S CERTIFICATE

" I HEREBY CERTIFY THAT I HAVE SURVEYED AND MAPPED THE LANDS SHOWN HEREON AND THAT, TO THE BEST OF MY KNOWLEDGE AND BELIEF, THIS SURVEY AND MAP IS A TRUE AND CORRECT REPRESENTATION THEREOF, AND THAT I HAVE COMPLIED WITH THE APPLICABLE REQUIREMENTS OF CHAPTER A-E 7 OF THE WISCONSIN ADMINISTRATIVE CODE, MINIMUM STANDARDS FOR PROPERTY SURVEYS.

DATED THIS 10TH DAY OF FEBRUARY, 2002

James L. Will
 JAMES L. WILL, RLS H1410

-LEGEND-

- IRON PIPE AS SHOWN ON PLAT
- 1-1/2" IRON PIPE FOUND IN PLACE
- 2" IRON PIPE FOUND IN PLACE
- 1" IRON PIPE FOUND IN PLACE
- () BEARING AND DISTANCE OF RECORD

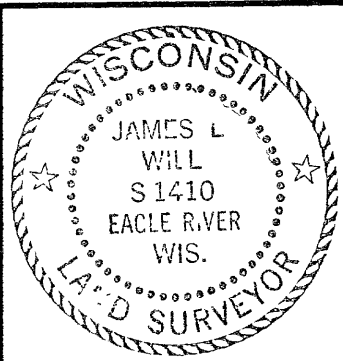

SURVEY FOR	
AXEL KNAUZ	
5681 SILVER SHORE LANE EAGLE RIVER, WI 54521	
SCALE 1"=60'	DATE 2-10-2002 DWN. BY. JLW
DWG. NO. E2114	Eagle Landmark Surveying, Inc. EAGLE RIVER, WI

A1116

A1116