

A1117

A1117

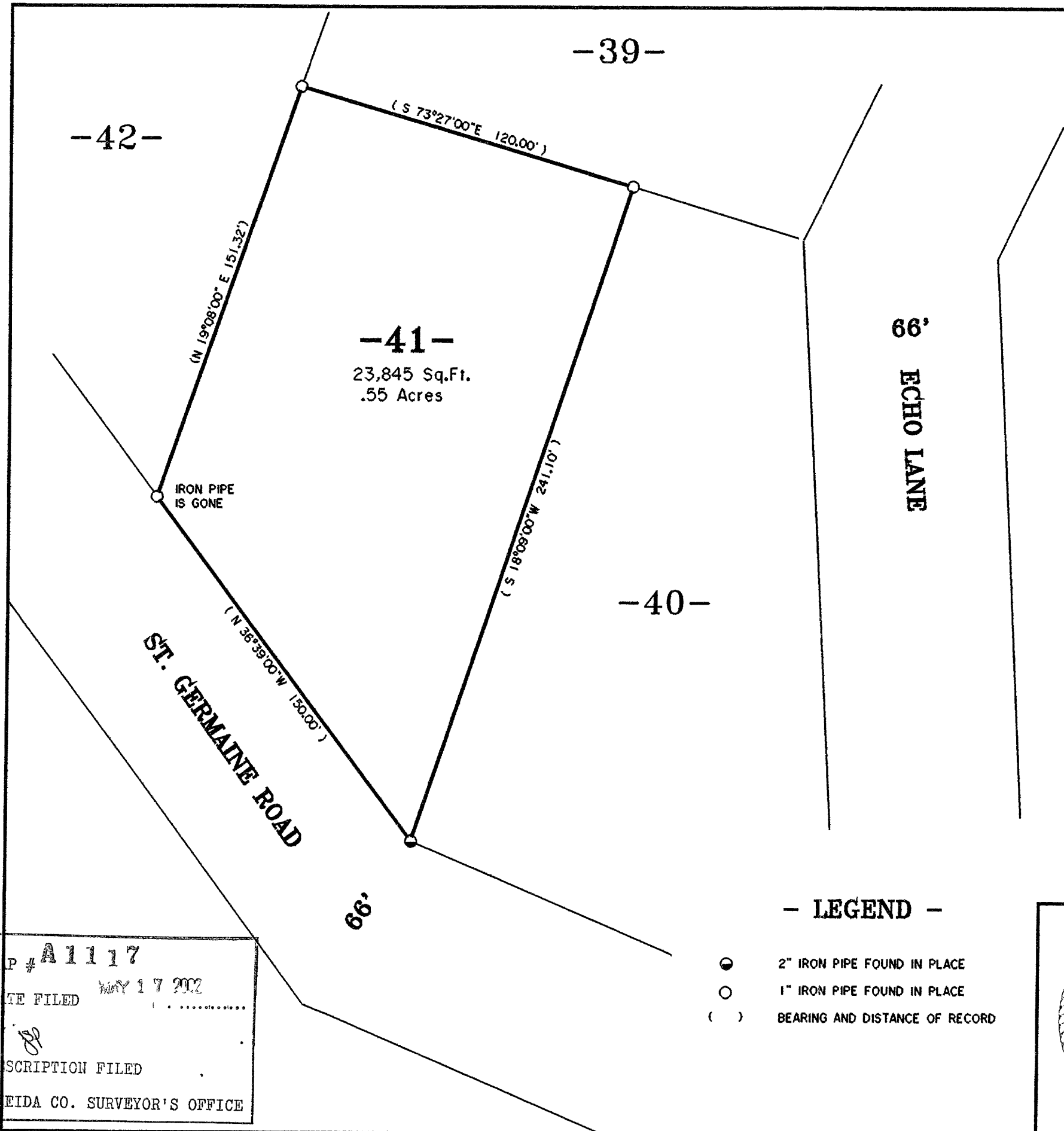

Bearings are based
on the Plat of
Happiness Heights
done by William S.
Cameron.

LOT 41
Of the Plat of
HAPPINESS HEIGHTS
Being a Part of the
SE1/4-SW1/4
SEC.1, T 39 N, R 8 E
Town of Newbold
Oneida County, Wisconsin

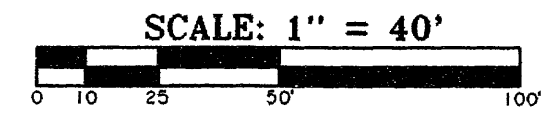

-SURVEY CERTIFICATE AND WAIVER-

Pursuant to Chapter A-E 7 of the Wisconsin Administrative Code, Eagle Landmark Surveying, Inc. is required to meet certain Minimum Standards for Property Surveys as specified in Sections 7.01 through 7.07 of this code. Our client has agreed to exclude certain surveying work from these requirements as allowed in Chapter A-E 7.01 (2).

The requirements of Chapter A-E 7 of the Wisconsin Administrative Code's Minimum Standards for Property Surveys which have been waived are listed below:

- Field measurements and angles as described in (A-E 7.06).
- Legal description prepared for this property (A-E 7.04).
- Monuments marking all property corners (A-E 7.03 & 7.07).
- Tie to a Public Land Survey System Corner (A-E 7.04).

I hereby certify, that to the best of my knowledge and belief, I have complied with the remaining requirements of Chapter A-E 7 of the Wisconsin Administrative Code, Minimum Standards for Property Surveys.
Dated this 19th day of April, 2002.

James L. Will
James L. Will, R.L.S. R1410

- LEGEND -

- 2" IRON PIPE FOUND IN PLACE
- 1" IRON PIPE FOUND IN PLACE
- () BEARING AND DISTANCE OF RECORD

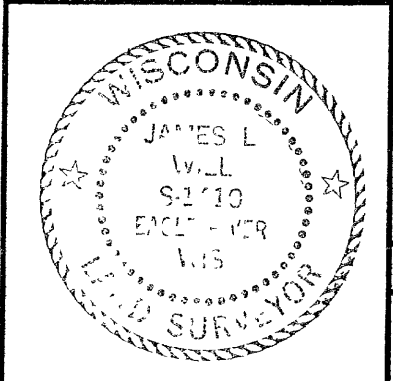

SURVEY FOR	
BILL FULCOMER	
5718 ST. GERMAINE RD. ST. GERMAIN, WI 54558	
SCALE 1" = 40'	DATE 4-19-2002 DWN. BY: J.L.W.
DWG. NO. E2142	Eagle Landmark Surveying, Inc. EAGLE RIVER, WI

M.P. # **A1117**
DATE FILED **MAY 17 2002**
BY *JLW*
DESCRIPTION FILED
ONEIDA CO. SURVEYOR'S OFFICE

A1117

A1117