

A1119

A1119

Being a Part of the
SE1/4-SW1/4, Sec. 34, T 39 N, R 6 E
 Township of Minocqua, Oneida County, Wis.

BEARINGS ARE BASED
 ON THE CHORD BEARING
 OF S 20°25'57" W AS
 SHOWN ON FOLTZ
 SURVEY 14-34-396.

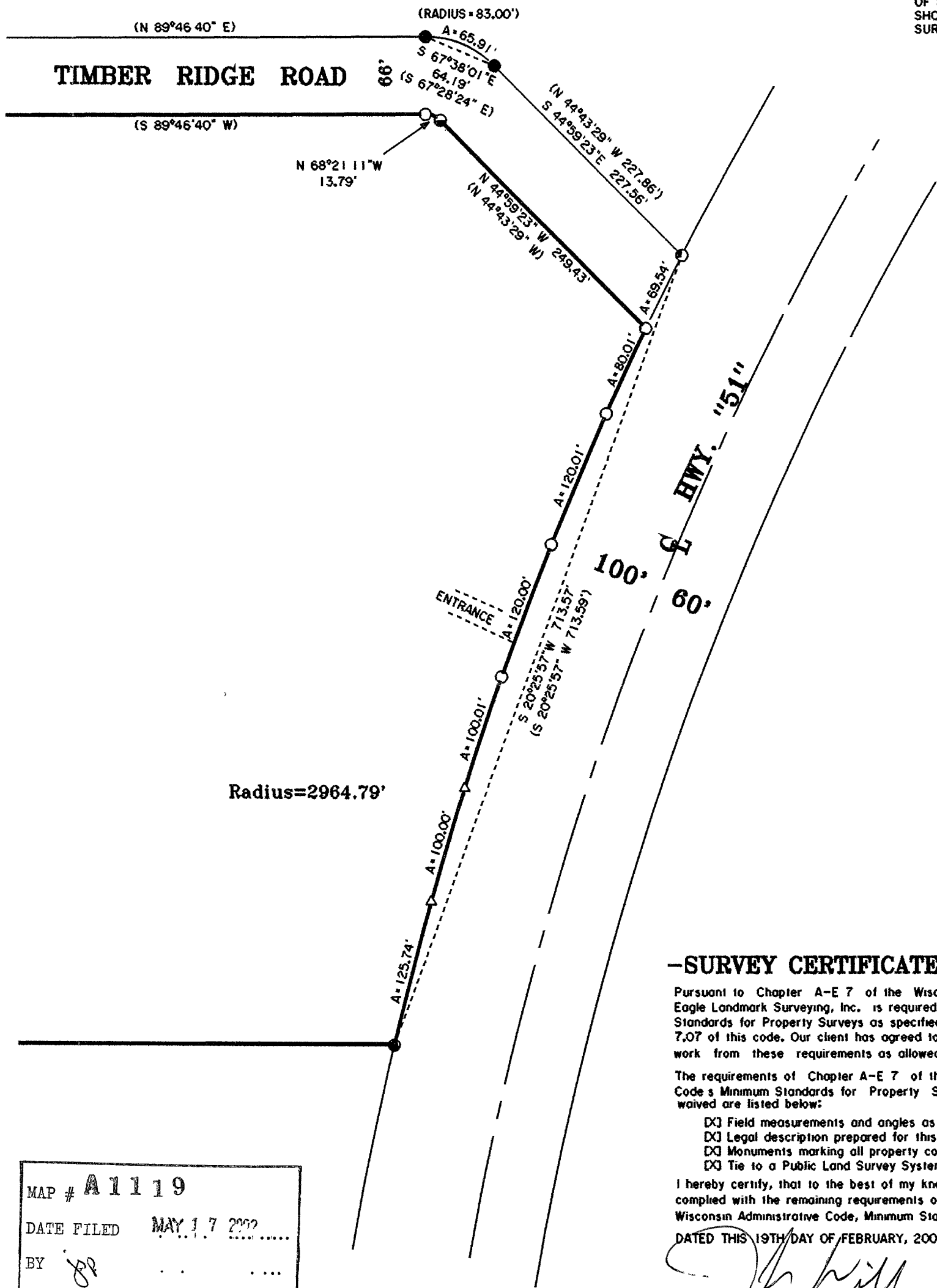

-SURVEY CERTIFICATE AND WAIVER-

Pursuant to Chapter A-E 7 of the Wisconsin Administrative Code, Eagle Landmark Surveying, Inc. is required to meet certain Minimum Standards for Property Surveys as specified in Sections 7.01 through 7.07 of this code. Our client has agreed to exclude certain surveying work from these requirements as allowed in Chapter A-E 7.01 (2).

The requirements of Chapter A-E 7 of the Wisconsin Administrative Code's Minimum Standards for Property Surveys which have been waived are listed below:

- Field measurements and angles as described in (A-E 7.06).
- Legal description prepared for this property (A-E 7.04).
- Monuments marking all property corners (A-E 7.03 & 7.07).
- Tie to a Public Land Survey System Corner (A-E 7.04).

I hereby certify, that to the best of my knowledge and belief, I have complied with the remaining requirements of Chapter A-E 7 of the Wisconsin Administrative Code, Minimum Standards for Property Surveys.
 DATED THIS 19TH DAY OF FEBRUARY, 2002.

James L. Will
 JAMES L. WILL, RLSH 1410

-LEGEND-

- 1" IRON PIPE SET
- SURVEY PIN SET
- 1" IRON PIPE FOUND IN PLACE
- 1-1/4" IRON ROD FOUND IN PLACE
- △ COMPUTED POSITION (PICKET)
- () BEARING AND DISTANCE OF RECORD

MAP # **A1119**
 DATE FILED **MAY 17 2002**
 BY *JLW*
 DESCRIPTION FILED
 ONEIDA CO. SURVEYOR'S OFFICE

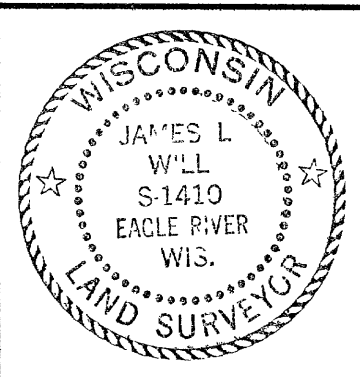

SURVEY FOR
Custom Components
 P.O. BOX 997
 EAGLE RIVER, WI 54521

SCALE 1"=100' DATE 2-19-2002 DWN. BY. JLW
 DWG. NO. **E2118** Eagle Landmark Surveying, Inc.
 EAGLE RIVER, WI

A1119