

MAP # A1120  
 DATE FILED MAY 24 2002  
 BY JPR  
 DESCRIPTION FILED  
 ONEIDA CO. SURVEYOR'S OFFICE

Part of the  
**SE1/4 of the NE1/4**  
 and part of the  
**NE1/4 of the SE1/4**  
**SECTION 31, T37N, R7E**  
 Town of Cassian  
 Oneida County, Wisconsin

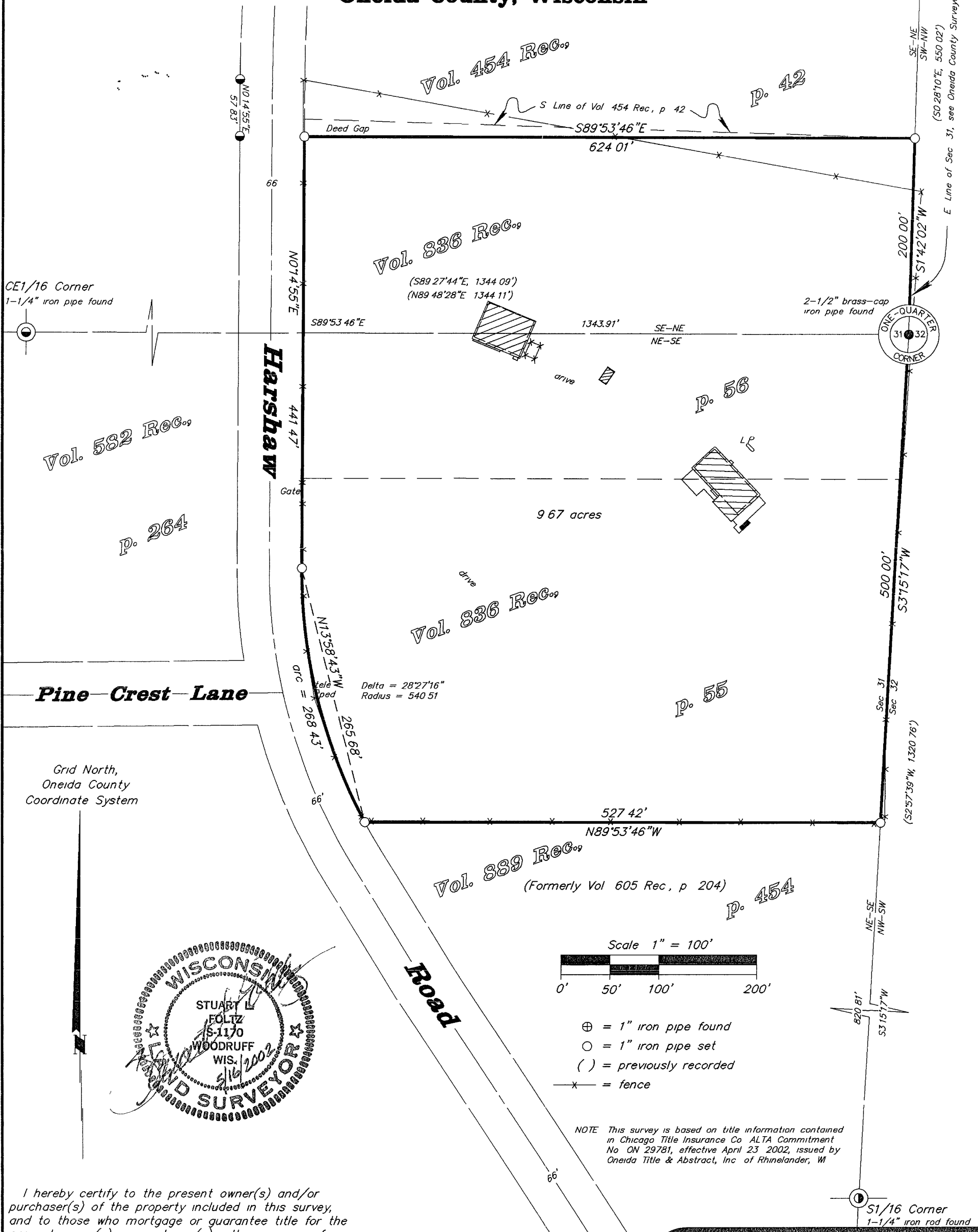

CE1/16 Corner  
 1-1/4" iron pipe found

Vol. 582 Rec.  
 p. 264

Harshaw Road

Pine Crest Lane

Grid North,  
 Oneida County  
 Coordinate System

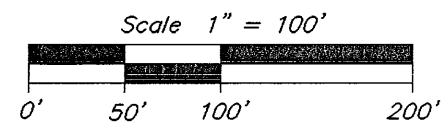
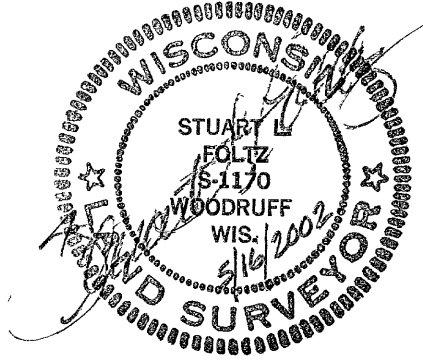

- ⊕ = 1" iron pipe found
- = 1" iron pipe set
- ( ) = previously recorded
- x- = fence

NOTE This survey is based on title information contained in Chicago Title Insurance Co ALTA Commitment No. ON 29781, effective April 23, 2002, issued by Oneida Title & Abstract, Inc. of Rhinelander, WI

I hereby certify to the present owner(s) and/or purchaser(s) of the property included in this survey, and to those who mortgage or guarantee title for the present owner(s) or purchaser(s) within one year from the date hereof, that this survey was performed in accordance with acceptable professional standards, that the survey data shown hereon is, to the best of my knowledge, information and belief, a true and accurate representation thereof; that any legal descriptions conforming to this survey have been provided on separate sheets, and that this survey was performed by order of Norbert Renn

**Foltz and Associates, Inc.**

Surveyors	Engineers
8612 Highway 51 North	Minocqua Wisconsin 54548
(715) 356-9485	fax (715) 356-1841

C. Winkler 8&9-31-377