

A 1121

A 1121

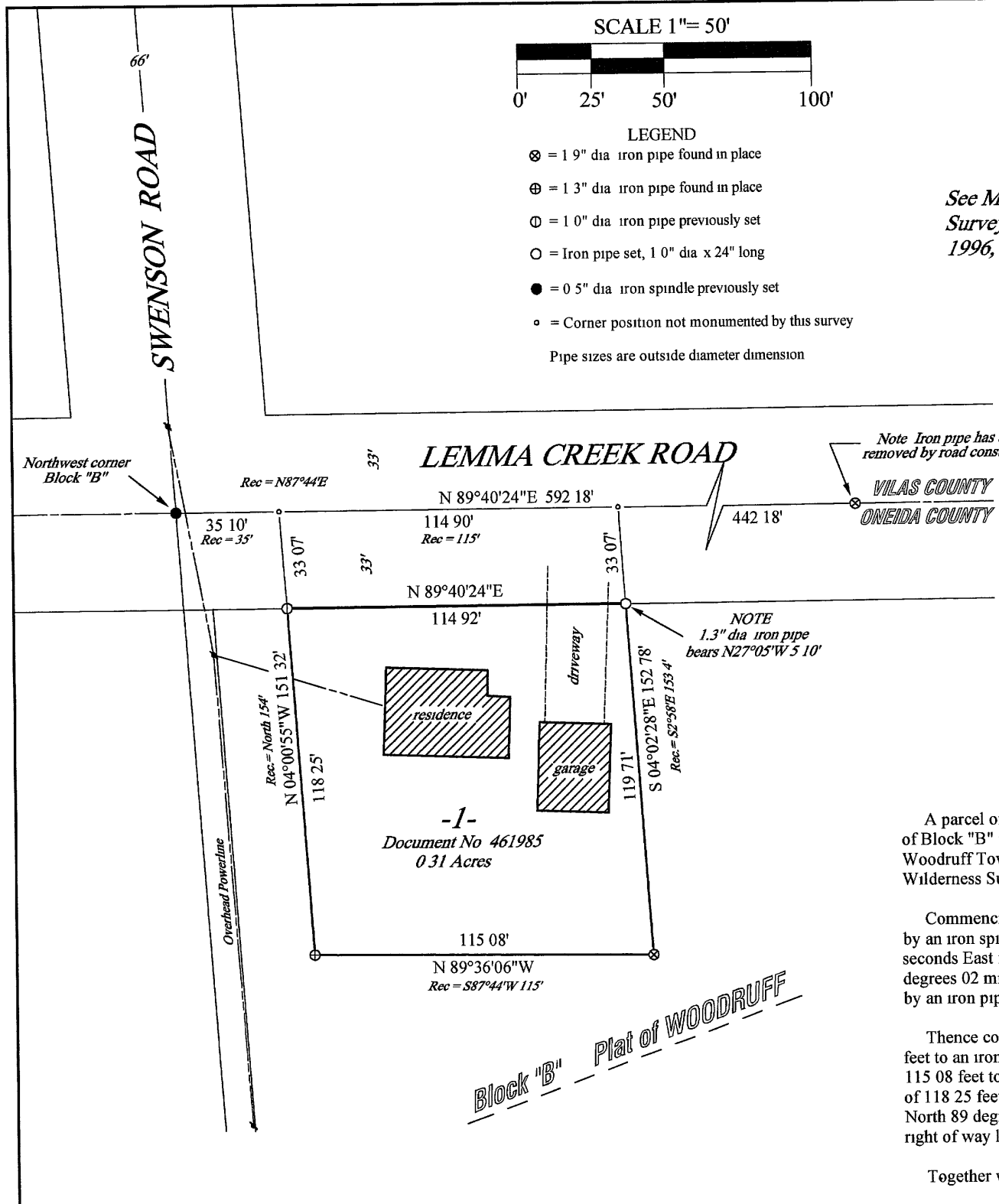

Part of the
WEST HALF
 of
BLOCK "B"
 in the
Plat of WOODRUFF
 part of
SECTION 2, T39N, R6E
 Woodruff Township
 Oneida County, Wisconsin

SURVEYOR'S CERTIFICATE

I, James D Rein, Registered Land Surveyor No S-1234, hereby certify that I have surveyed the property shown hereon, that this map represents an accurate survey of said property to the best of my knowledge and belief, that I have performed this survey by order of Tom Lee, and that I have complied with the requirements of Wisconsin Administrative Code A-E 7

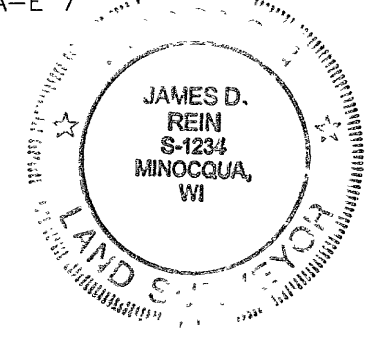

WILDERNESS SURVEYING, INC.
[Signature]
 Registered Land Surveyor # S-1234
 Dated this 14th day of May, 2002

Parcel -1- (Map No 02-62)

A parcel of land previously described in Document No 461985, located in the West Half of Block "B" in the Plat of WOODRUFF, Section 2, Township 39 North, Range 6 East, Woodruff Township, Oneida County, Wisconsin, being parcel "-1-" shown on Map No 02-62 by Wilderness Surveying, Inc, dated May 14, 2002, more accurately described as follows

Commencing at the northwest corner of Block "B" in the Plat of WOODRUFF, marked by an iron spindle in the pavement of Lemma Creek Road, thence North 89 degrees 40 minutes 24 seconds East for a distance of 150 00 feet along the north line of said Block "B", thence South 04 degrees 02 minutes 28 seconds East for a distance of 33 07 feet to the place of beginning, marked by an iron pipe on the southerly right of way line of Lemma Creek Road

Thence continuing South 04 degrees 02 minutes 28 seconds East for a distance of 119 71 feet to an iron pipe, thence North 89 degrees 36 minutes 06 seconds West for a distance of 115 08 feet to an iron pipe, thence North 04 degrees 00 minutes 55 seconds West for a distance of 118 25 feet to an iron pipe on the southerly right of way line of Lemma Creek Road, thence North 89 degrees 40 minutes 24 seconds East for a distance of 114 92 feet along said southerly right of way line to the place of beginning

Together with and subject to covenants, easements, and restrictions of record

Said property contains 0.31 acres

Bearings Grid North
 Wisconsin Coordinate System
 North Zone, based on solar observation and referenced to the north line of Block "B" bearing N89°40'24"E

A 1121
 MAP # MAY 24 2002
 DATE FILED
 BY...
 DESCRIPTION FILED
 ONEIDA CO SURVEYOR'S OFFICE

WILDERNESS SURVEYING, INC
 Post Office Box 1111-8793 Earls Court
 Minocqua Wisconsin 54548
 Tel (715) 356-5100
 Fax (715) 356-1330

Map No 02-62
 File No 1-2-396
 Drafted by MLO
 Sheet 1 of 1 sheets

A 1121

A 1121