

A 1 1 2 2

A 1 1 2 2

LOT 2
of
CERTIFIED SURVEY MAP NO. 39
recorded in
Volume 1 of Survey Maps, on page 39
part of
GOV'T. LOT 7, SECTION 18
and part of
GOV'T. LOT 8, SECTION 19
T38N, R8E
Newbold Township
Oneida County, Wisconsin

MAP # **A 1 1 2 2**
DATE FILED **JUN 14 2002**
BY *JL*
DESCRIPTION FILED
ONEIDA CO SURVEYOR'S OFFICE

SURVEYOR'S CERTIFICATE

I, James L Rein, Registered Land Surveyor No S-2335, hereby certify that I have surveyed the property shown hereon, that this map represents an accurate survey of said property to the best of my knowledge and belief, that I have performed this survey by order of Lee Klug; and that I have complied with the requirements of Wisconsin Administrative Code A-E 7

**WILDERNESS
SURVEYING,
INC.**



James L. Rein
Registered Land Surveyor # S-2335
Dated this 23rd day of May, 2002

Bearing base assumed,
referenced to part of the
westerly line of Lot 2,
bearing N17°05'00"E

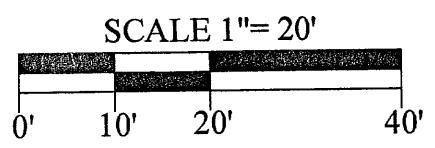

LEGEND

- ⊗ = 1 3" dia iron pipe found in place
- ⊕ = 1 0" dia iron pipe found in place
- Pipe sizes are outside diameter dimension

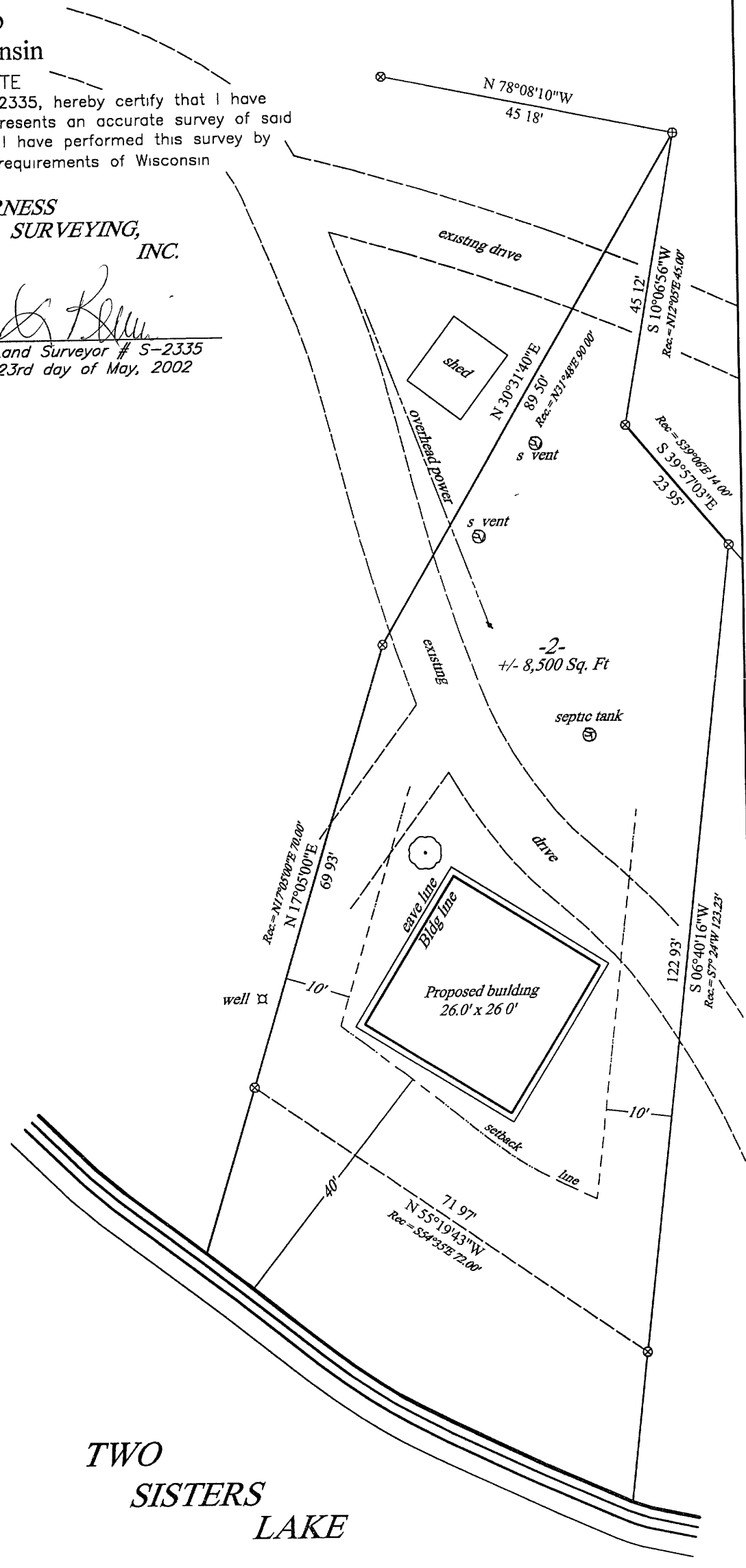

**TWO
SISTERS
LAKE**

WILDERNESS SURVEYING, INC Post Office Box 1111 - 8793 Earls Court Minocqua Wisconsin 54548 Tel (715) 356-5100 Fax (715) 356-1330	Map No 02-58 File No 18-388 Drafted by MLO Sheet 1 of 1 sheets
---	---

A 1 1 2 2

A 1 1 2 2