

MAP # **A 1125**  
 DATE FILED .. **JUL 05 2002**  
 BY... *SP* .....  
 DESCRIPTION FILED...  
 ONEIDA CO. SURVEYOR'S OFFICE

Part of  
**GOV'T. LOT 4**  
**SECTION 10, T39N, R6E**  
 Town of Minocqua  
 Oneida County, Wisconsin

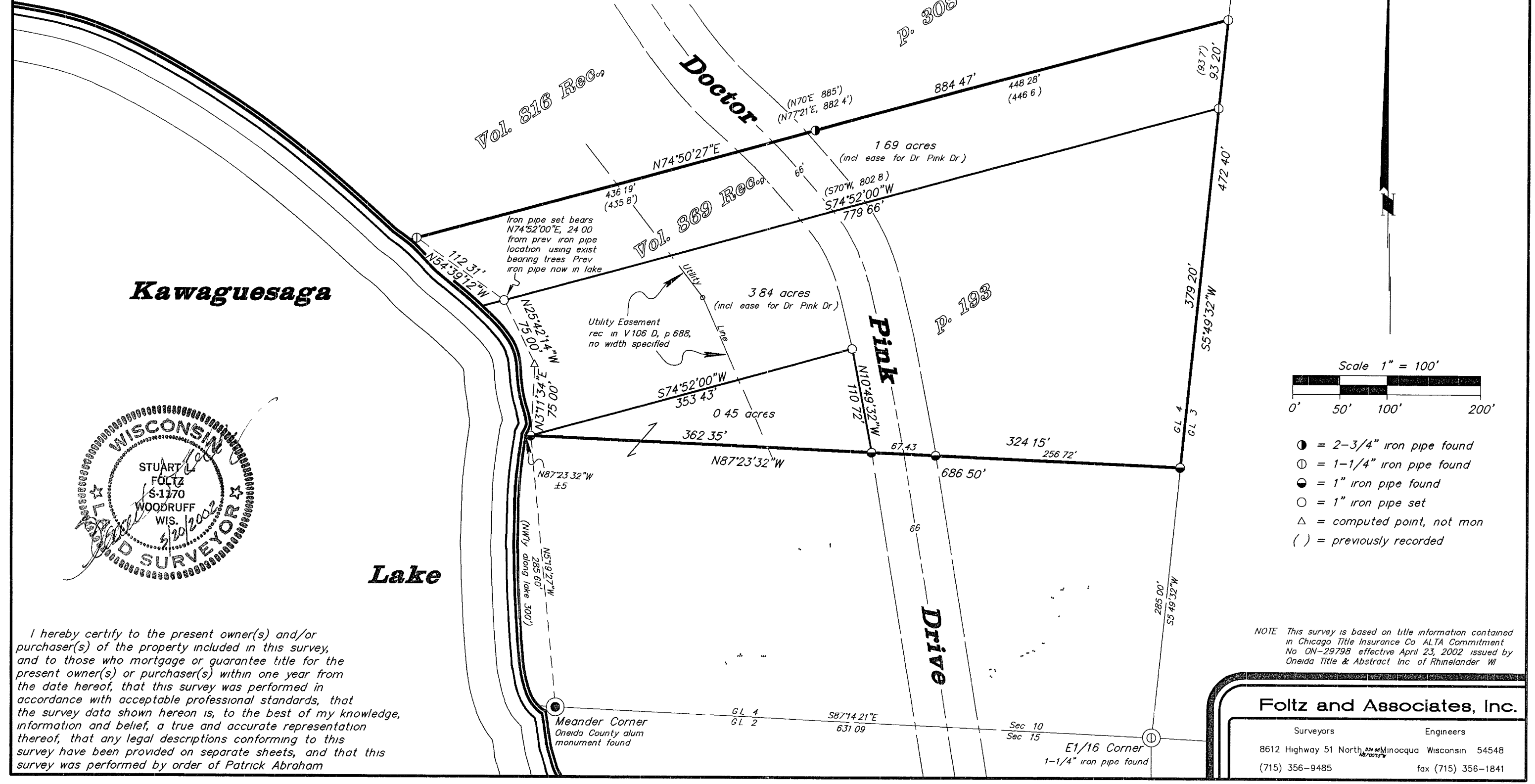

**Kawaguesaga**

**Lake**

**Drive**

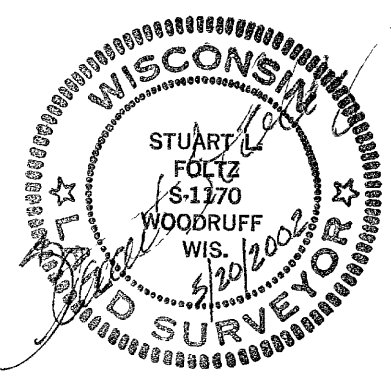

I hereby certify to the present owner(s) and/or purchaser(s) of the property included in this survey, and to those who mortgage or guarantee title for the present owner(s) or purchaser(s) within one year from the date hereof, that this survey was performed in accordance with acceptable professional standards, that the survey data shown hereon is, to the best of my knowledge, information and belief, a true and accurate representation thereof, that any legal descriptions conforming to this survey have been provided on separate sheets, and that this survey was performed by order of Patrick Abraham

NOTE This survey is based on title information contained in Chicago Title Insurance Co ALTA Commitment No. ON-29798 effective April 23, 2002 issued by Oneida Title & Abstract Inc of Rhinelander WI

**Foltz and Associates, Inc.**

Surveyors                      Engineers  
 8612 Highway 51 North, Minocqua Wisconsin 54548  
 (715) 356-9485                      fax (715) 356-1841

C Winkler                      15-10-396