

**LOT 3**  
of  
**Vol. 6 CERTIFIED SURVEY MAPS, p. 1645**  
Being part of  
**GOV'T. LOT 8**  
**SECTION 14**  
and part of  
**GOV'T. LOT 1**  
**SECTION 23, T39N, R6E**  
Town of Minocqua  
Oneida County, Wisconsin

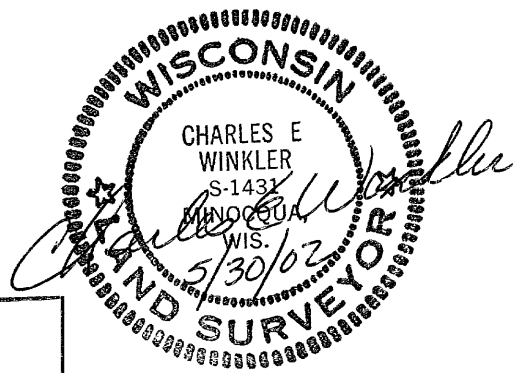

MAP # **A1126**  
DATE FILED **JUL 05 2002**  
BY *[Signature]*  
DESCRIPTION FILED  
ONEIDA CO. SURVEYOR'S OFFICE

*This survey was made for John Jalinski hereafter referred to as Client. A written agreement has been made between Foltz and Associates, Inc and Client to exclude this survey from the requirements of Wisconsin Administrative Code Chapter A-E 7. The requirements not being complied with are 1) A field survey traversing and connecting monuments necessary for location of the parcel(s) owned by Client has not been made 2) Monuments were not set to mark the corners of the parcel(s) 3) No legal description of the parcel(s) has been provided or shown on this map, 4) The exact lengths and bearings of the boundaries of the parcel(s) owned by Client have not been shown on this map 5) The relationship to the surveyed parcel(s) of the monuments used for determining the location of the parcel(s) owned by Client have not been shown by bearing and distance on this map, and 6) The measurements made in performing this survey work do not conform to the minimum accuracy requirements of 1 part in 3000 for linear measurements, or 30 seconds per angle but not more than 120 seconds total angular closure for closed traverses 7) This survey was completed for the purpose of marking the side lot lines only*

*This survey is correct to the best of my knowledge and belief*

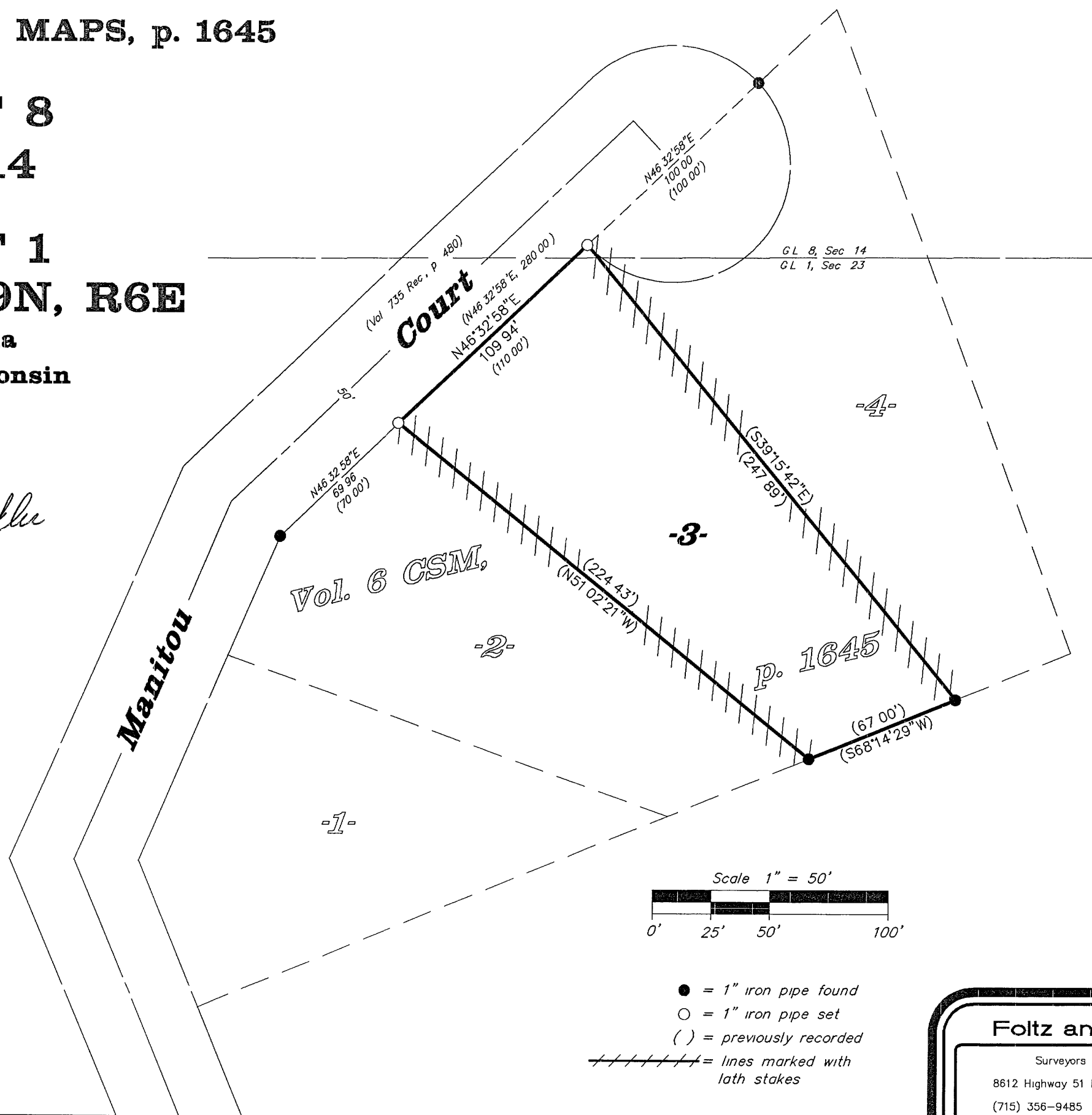

GL 8, Sec 14  
GL 1, Sec 23

Bearings  
per record

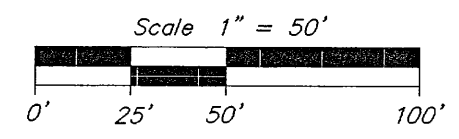

- = 1" iron pipe found
- = 1" iron pipe set
- ( ) = previously recorded
- ////// = lines marked with lath stakes

**Foltz and Associates, Inc.**

Surveyors	Engineers
8612 Highway 51 North	Minocqua, Wisconsin 54548
(715) 356-9485	fax (715) 356-1841