

# LOT 24

## OF THE RECORDED PLAT OF INDIAN LAKE ESTATES

SAID PLAT BEING A PART OF GOV'T. LOTS 1 & 3,  
SECTION 6, T 38 N, R 10 E AND PART OF GOV'T  
LOT 3, SECTION 31, T 39 N, R 10 E, TOWN OF  
SUGAR CAMP, ONEIDA COUNTY, WISCONSIN

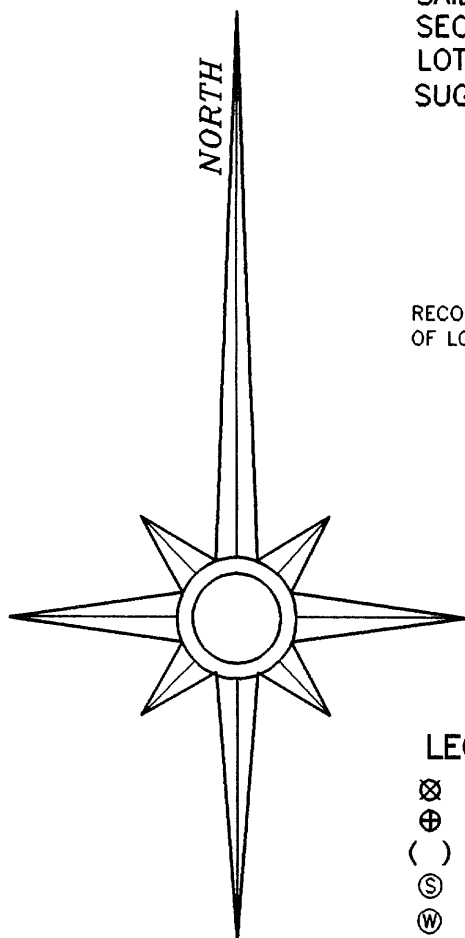

RECORD BEARINGS REFERENCED TO THE EAST LINE  
OF LOT 24 WHICH BEARS N 1°45'03" E

- LEGEND**
- ⊗ 1" dia iron pipe found
  - ⊕ 2" dia iron pipe found
  - ( ) recorded as
  - ⊙ septic vent pipe
  - ⊙ well
  - x-x- fence

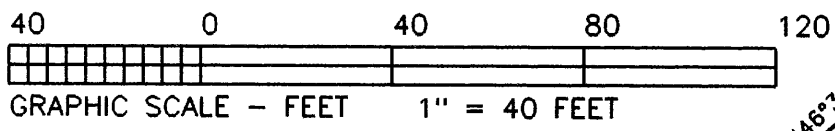

-23-

-24-  
38,500 SQ FT

-25-

INDIAN

LAKE

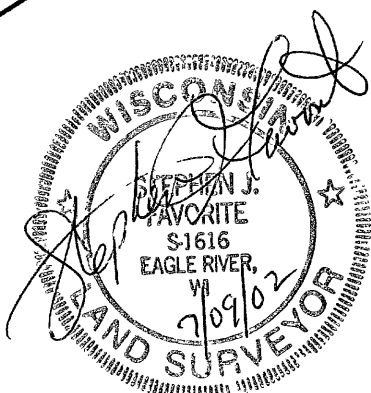
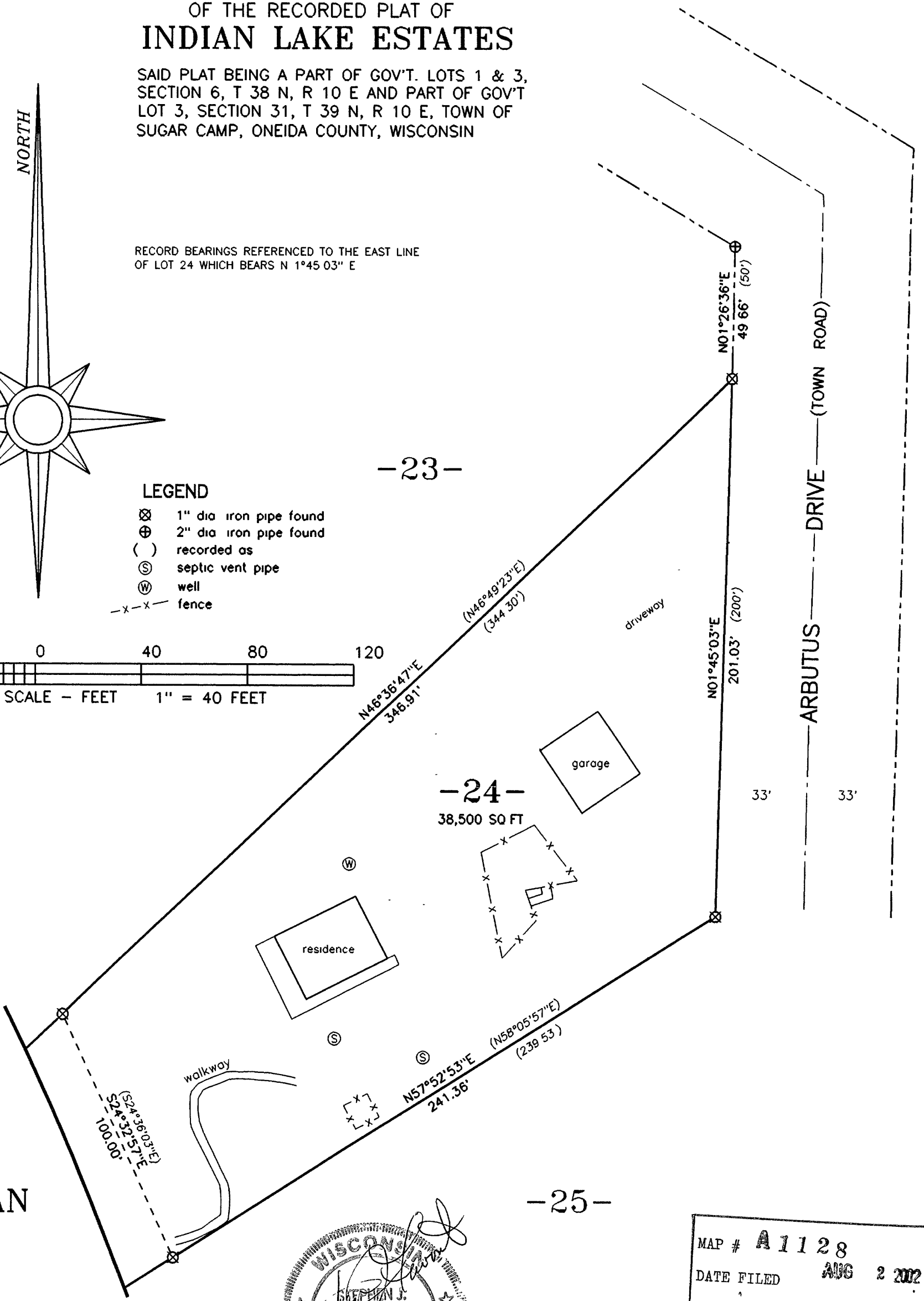

MAP # **A1128**  
 DATE FILED **AUG 2 2002**  
 BY *J.P.*  
 DESCRIPTION FILED  
 ONEIDA CO. SURVEYOR'S OFFICE

I hereby certify that I have surveyed the property shown hereon, that this map represents an accurate survey of said property to the best of my knowledge and belief, and that I have complied with the applicable requirements of the Wisconsin Administrative Code Section A-E 7

SURVEY FOR

**COLDWELL BANKER MULLEADY, INC. REALTORS**  
 226 PINE STREET  
 P.O. BOX 1029  
 EAGLE RIVER, WI 54521

SCALE 1" = 40' DATE 07/09/02 DRAWN BY JDA

MAP NO <b>2002035</b>	FAVORITE SURVEYING, S.C. 701E NORTH RAILROAD STREET EAGLE RIVER, WISCONSIN 54521
--------------------------	--