

A131

150
25
750
300
3750 0'

SURVEY IN GOV. LOT 4, SEC. 15
T 37 N R 7 E

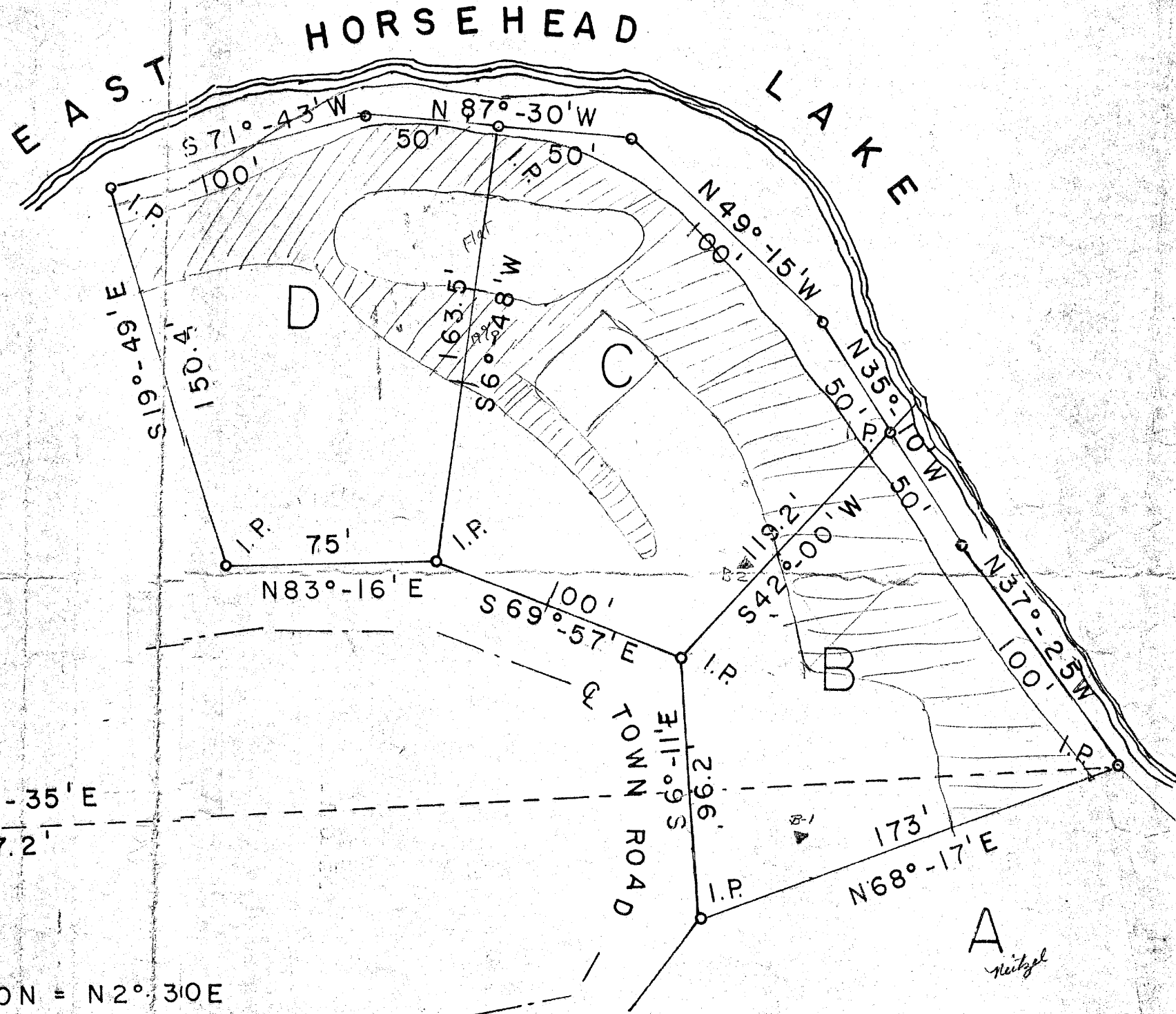

SEC. 16
SEC. 15

BEARINGS DECLINATION = N 2° 30' E
SCALE 1" = 50'
SURVEYED BY A.M. HESS
MARCH 1969

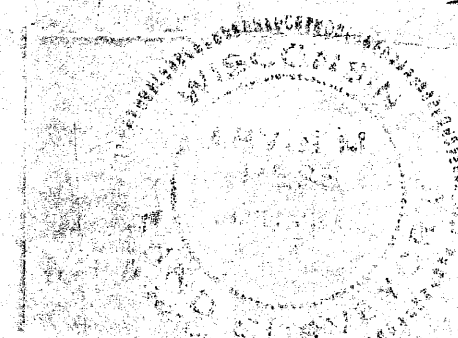

Offida County Surveyor's Office
Date: FEB 10 1969
By: M J H
OCS Area #

8200