

Note: Description is provided on a separate sheet.

Being a part of the  
NW 1/4 of the SE 1/4  
Section 7  
T 38 N, R 11 E  
Town of Three Lakes, Oneida County, WI.

Bearings are based on the North-South 1/4 line which bears N1°20'06"E as being used in a previous survey.

MAP # **A1131**  
DATE FILED **AUG 2 2002**  
BY... *J.R.* ...  
DESCRIPTION FILED .....  
ONEIDA CO. SURVEYOR'S OFFICE

Surveyor's Certificate

I hereby certify that I have surveyed and mapped the lands shown hereon and that, to the best of my knowledge and belief, said survey and map is a true and correct representation thereof, and that I have complied with the Wisconsin Administrative Code A-E 7.

Dated this 16<sup>th</sup> day of July 2002

*Kip W. Soder*

Kip W. Soder R.L.S. #1731  
Soder Surveying  
Three Lakes, WI. 54562

- ⊙ ONEIDA CO. ALUMINUM CAP MONUMENT FOUND
- ⊙ 2" DIA. IRON PIPE FOUND IN PLACE
- ⊙ 1" DIA. IRON PIPE FOUND IN PLACE
- 1" DIA. IRON PIPE SET THIS SURVEY
- △ COMPUTED CORNER POSITION
- / BEARING & DISTANCE OF RECORD

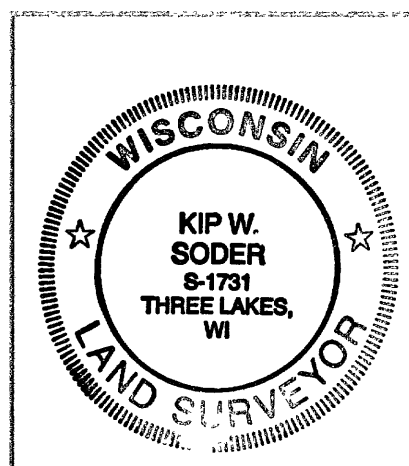
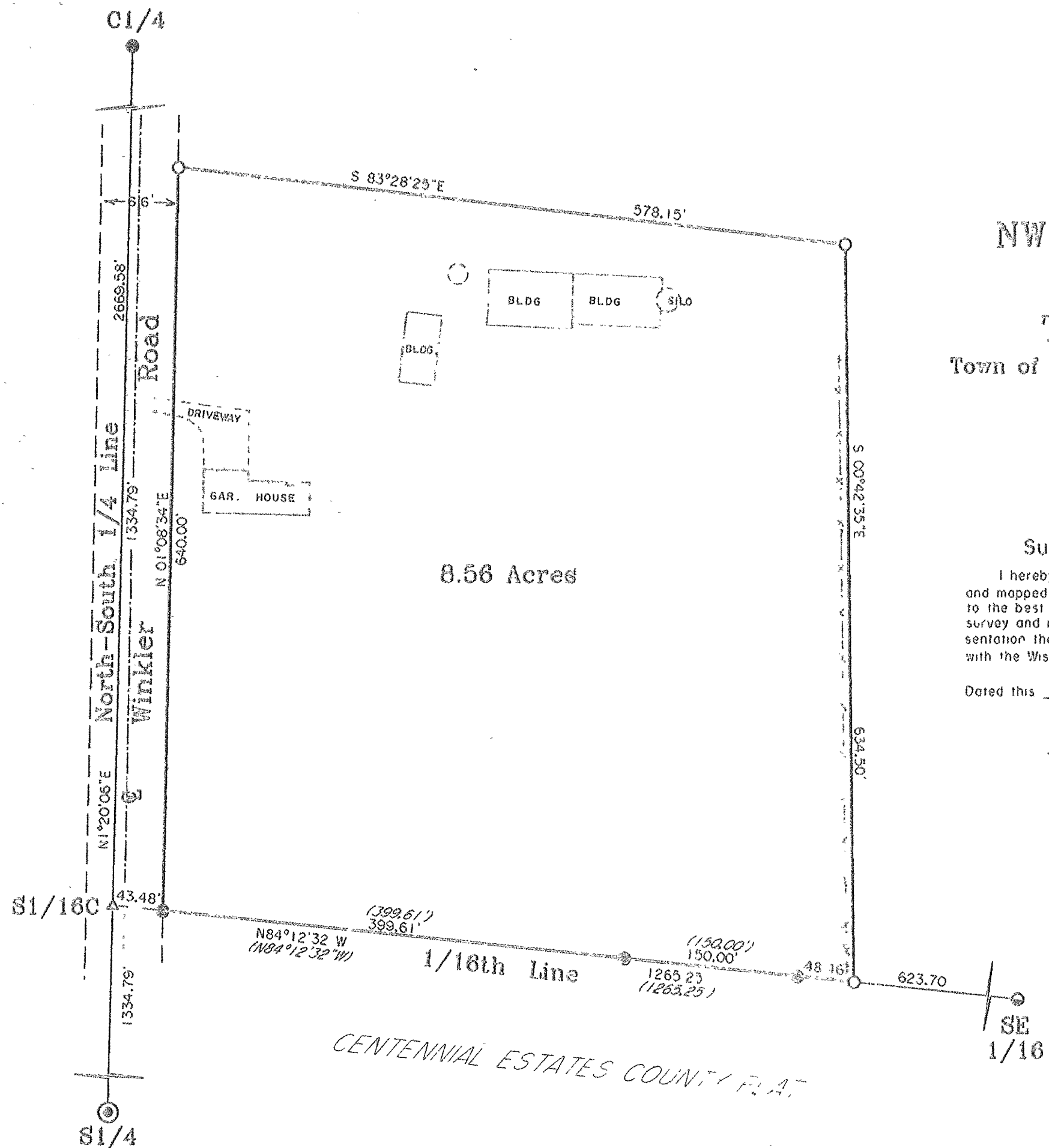

Survey For:  
**Duane Bonack**  
1691 Lake Drive  
Three Lakes, WI. 54562

Scale: 1" = 100' Date: 7-16-2002 Drwn. By: K.W.S

Soder Surveying  
Three Lakes, WI, 54562

Drg. No.  
**726**