

A 1133

A 1133

Being a part of  
 Gov't. Lot 4  
 Section 36, T 39 N, R 10 E  
 Town of Three Lakes, Oneida County, WI

Note Description is provided on  
 a separate sheet.

Bearings are based on the East  
 Section line of section 36 which  
 bears N3°27'00"W as being of  
 record

N

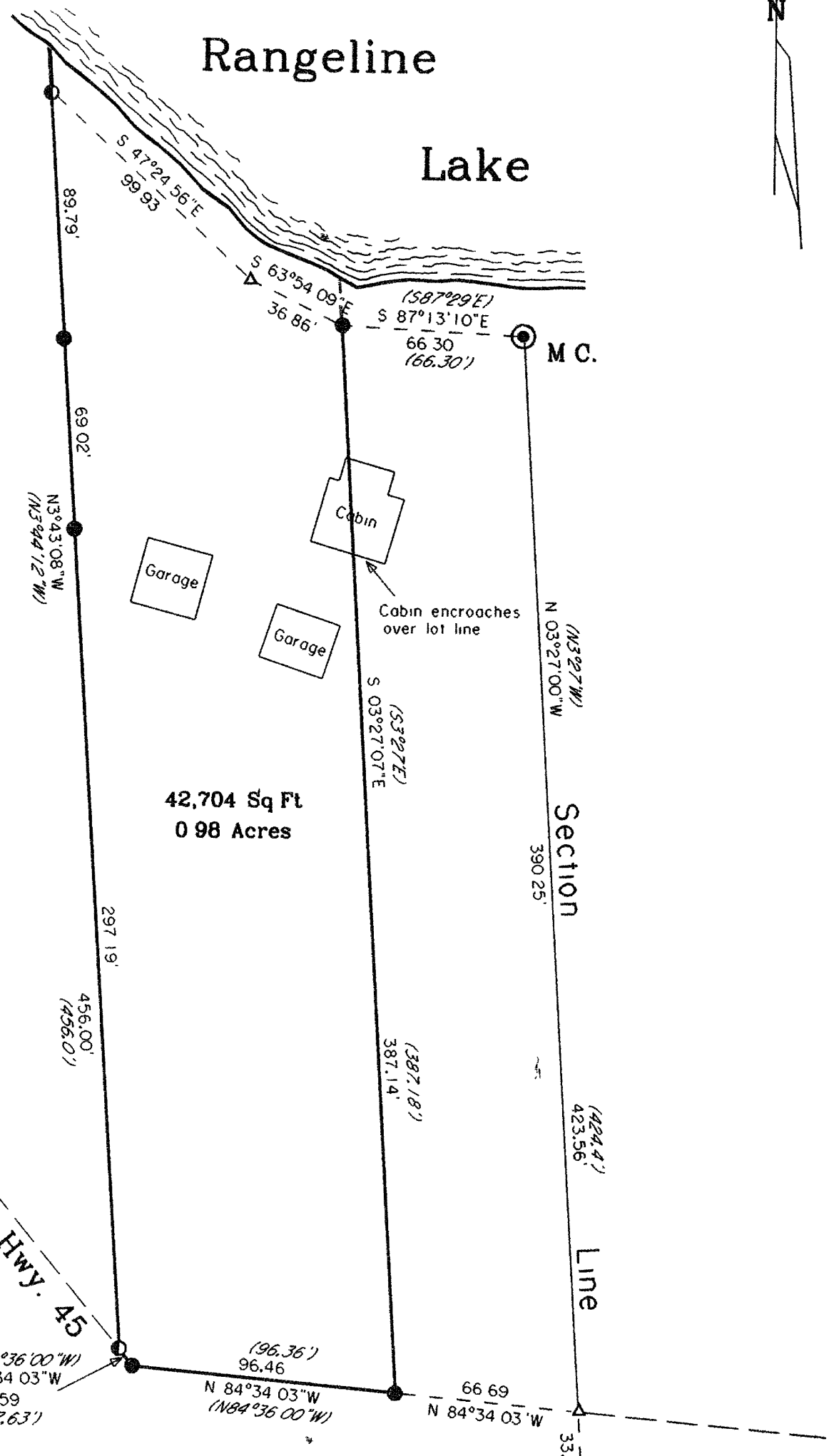

Surveyor's Certificate

I hereby certify that I have surveyed  
 and mapped the lands shown hereon and that,  
 to the best of my knowledge and belief, said  
 survey and map is a true and correct repre-  
 sentation thereof, and that I have complied  
 with the Wisconsin Administrative Code A-E 7

Dated this 28th day of June, 2002

*Kip W. Soder*

Kip W. Soder, R.L.S. #1731  
 Soder Surveying  
 Three Lakes, WI, 54562

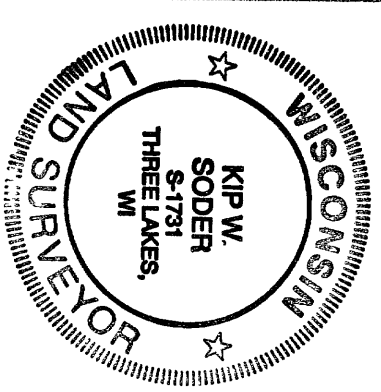

MAP # A 1133  
 DATE FILED AUG 2 2002  
 BY J.S.P.  
 DESCRIPTION FILED  
 ONEIDA CO. SURVEYOR'S OFFICE

- ⊙ G.L.O. IRON PIPE-BRASS CAP MONUMENT FOUND IN PLACE
- 2 DIA. IRON PIPE FOUND IN PLACE
- 1" DIA IRON PIPE FOUND IN PLACE
- △ COMPUTED ANGLE POINT
- ⎵ BEARING & DISTANCE OF RECORD

Survey For.

Mark & Lynn Derse  
 3838 E. Carpenter Ave.  
 Cuddhy, WI, 53110

Scale 1" = 50' Date 6-28-2002 Drwn. By K.W.S

Soder Surveying  
 Three Lakes, WI, 54562

Drq. No  
 720

A 1133