

Being a part of
 Gov't. Lot 7
 Section 33, T 39 N, R 11 E
 Town of Three Lakes, Oneida County, WI.

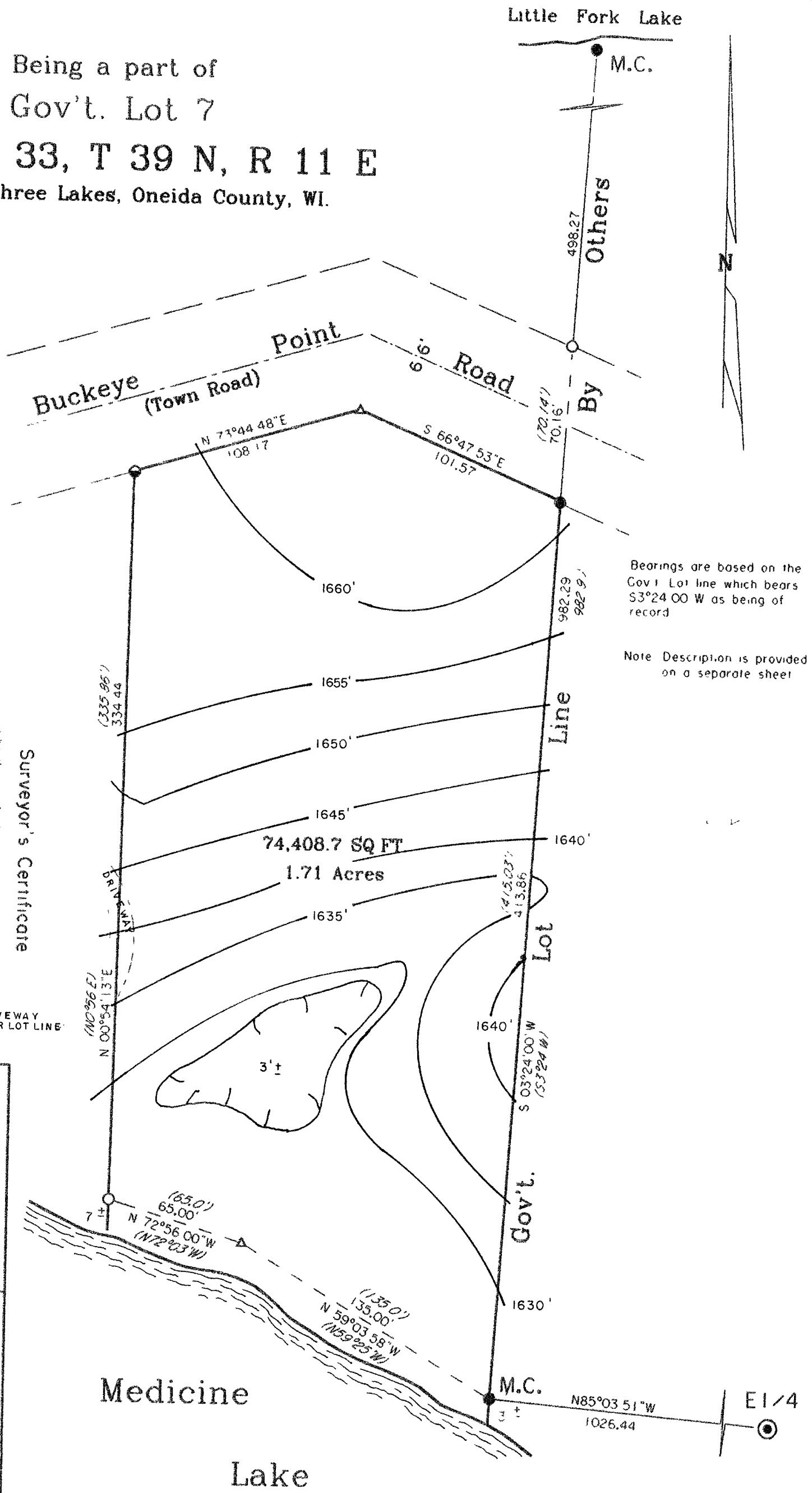

MAP # **A 1134**
 DATE FILED **AUG 22 2002**
 BY *[Signature]*
 DESCRIPTION FILED
 ONEIDA CO. SURVEYOR'S OFFICE

Bearings are based on the Gov't Lot line which bears S33°24'00\"/>

Note Description is provided on a separate sheet

Surveyor's Certificate

I hereby certify that I have surveyed and mapped the lands shown hereon and that to the best of my knowledge and belief said survey and map is a true and correct representation thereof, and that I have complied with the Wisconsin Administrative Code A-E 7

Dated this 9th day of April, 2002

[Signature]
 KIP W. SODER R.L.S. #1731
 Soder Surveying
 Three Lakes, WI. 54562

NOTE DRIVEWAY OVER LOT LINE

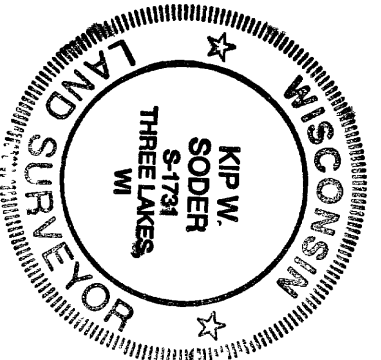

Survey For:
Ken Kirk
 37 NIKO COURT
 Green Bay, WI. 54313

Scale: 1" = 50' Date: 4-09-2002 Dr'n. By: K W S
Soder Surveying
 Three Lakes, WI. 54562

Dr'g. No
705

NOTE BENCHMARK O H W M ELEVATION OF LAKE TAKEN FROM U S G S QUADRANGLE SHOWING 1625'

- ⊙ G.L.O. CONCRETE-BRASS CAP MONUMENT FOUND IN PLACE
- 2" DIA. IRON PIPE FOUND IN PLACE
- 1" DIA. IRON PIPE FOUND IN PLACE
- ⦿ 1-2" DIA. IRON ROD FOUND IN PLACE
- △ COMPUTED ANGLE POINT
- ⤵ BEARING & DISTANCE OF RECORD