

Note: Description provided on separate sheet.

BEARINGS ARE BASED ON THE SOUTH LINE OF SECTION 2 WHICH BEARS S 84°-41'-34" E BEING OF RECORD

Located in the SW 1/4 of the SW 1/4 Section 2, T 37 N, R 10 E and also the NW 1/4 of the NW 1/4 Section 11, T 37 N, R 10 E Town of Stella, Oneida County, WI

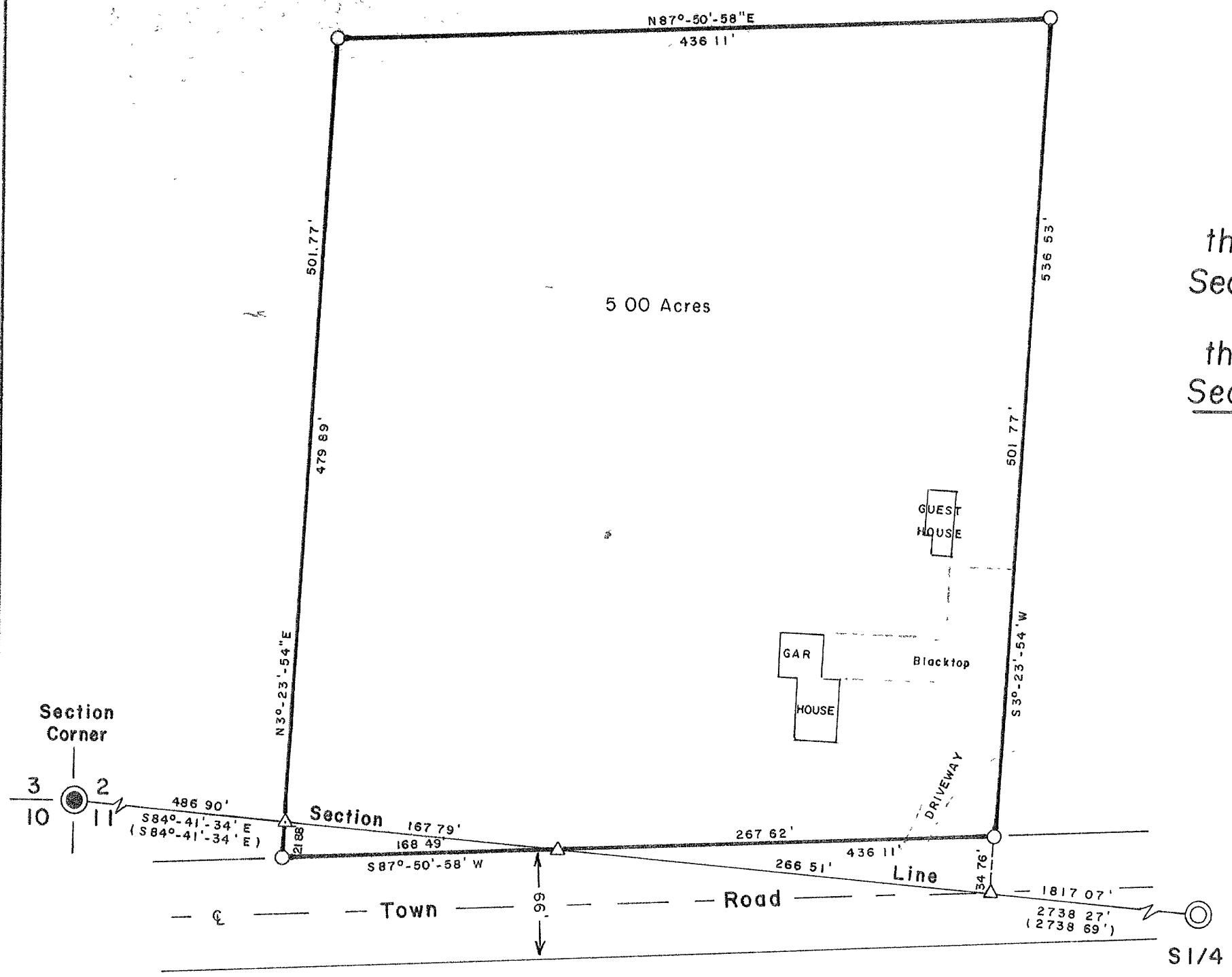

Surveyor's Certificate

I hereby certify that I have surveyed and mapped the lands shown hereon and that, to the best of my knowledge and belief, said survey and map is a true and correct representation thereof, and that I have complied with the Wisconsin Administrative Code A-E 7.

Dated this 6th day of May 2002

Kip W. Soder
Kip W Soder R.L.S. #1731
Soder Surveying
Three Lakes, WI. 54562

MAP # A1137
DATE FILED AUG 2 2002
BY JSP
DESCRIPTION FILED
ONEIDA CO. SURVEYOR'S OFFICE

- ONEIDA CO ALUMINUM CAPPED MONUMENT.
- 6'X6" CONCRETE - BRASS CAP MONUMENT
- 1" DIA IRON PIPE SET THIS SURVEY
- △ COMPUTED POSITION
- () RECORD BEARING AND DISTANCE

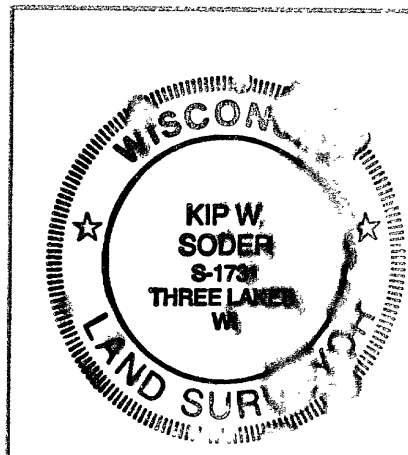

Survey For: Terry Fawley 4980 Stella Lake Road Rhinelander, WI. 54501	
Scale 1" = 80'	Date 5-06-2002 Drwn. By' D J B
Soder Surveying Three Lakes, WI. 54562	Drg No 710