

A 1139

A 1139

MAP # A 1139  
 DATE FILED . AUG 23 2002  
 BY JSP  
 DESCRIPTION FILED  
 ONEIDA CO. SURVEYOR'S OFFICE

Bearing base assumed,  
 referenced to the north line  
 of Gov't Lot 6, bearing  
 S87°15'00"W

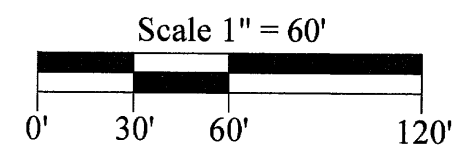

- Legend
- ⊗ = 1 0" dia iron pipe previously found in place
  - ⊕ = 1 0" dia iron pipe previously set
  - ⊠ = 5" x 5" concrete monument previously found in place
  - = Corner position not monumented by this survey
- Other corner monuments are as noted  
 Pipe sizes are outside diameter dimension

Part of  
**GOV'T. LOTS 5 & 6**  
**SECTION 11, T38N, R6E**  
 Hazelhurst Township  
 Oneida County, Wisconsin  
**SURVEYOR'S CERTIFICATE**

I, James D. Rein, Registered Land Surveyor No S-1234, hereby certify that I have surveyed the property shown hereon, that this map represents an accurate survey of said property to the best of my knowledge and belief, that I have performed this survey by order of Patrick Cashin, and that I have complied with the requirements of Wisconsin Administrative Code A-E 7

**WILDERNESS  
 SURVEYING,  
 INC.**

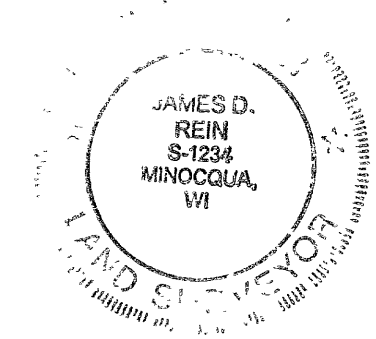

*James D. Rein*  
 Registered Land Surveyor # S-1234  
 Dated this 5th day of August, 2002.

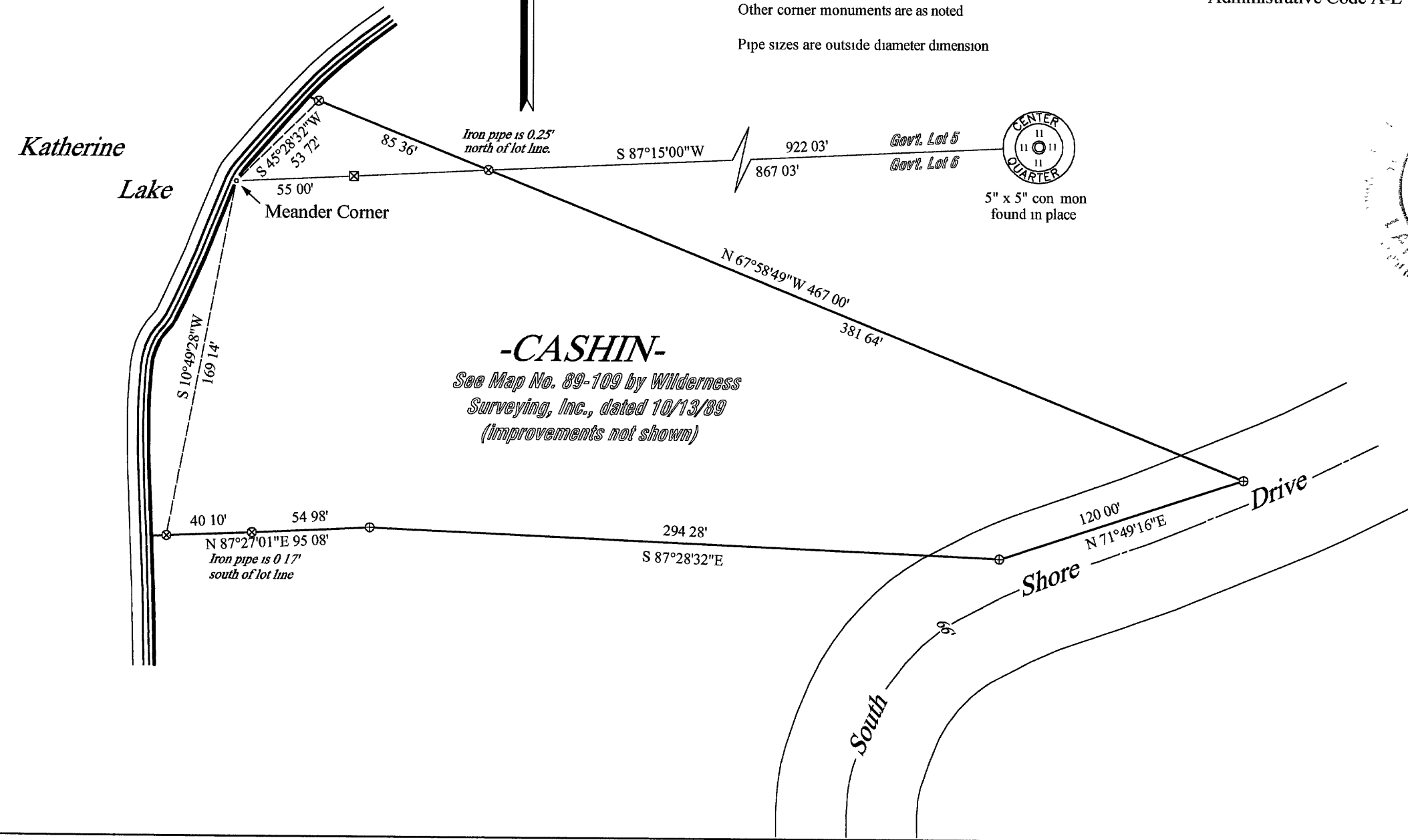

**Survey Notes.**

The clients have waived that part of the Wisconsin Administrative Code A-E 7 04, which requires that a legal description commencing at a corner established by the United States Public Land Survey be included as part of the survey

Dimensions are from our previous survey No 89-109, dated October 13, 1989

<b>WILDERNESS SURVEYING, INC.</b>	
Post Office Box 1111 - 8793 Earls Court Minocqua, Wisconsin 54548-1111 Telephone (715) 356-5100	
Map Number 02-161 File Number 6&11-11-386 Drafted by M Oestreich	Revisions

A 1139

A 1139