

1141

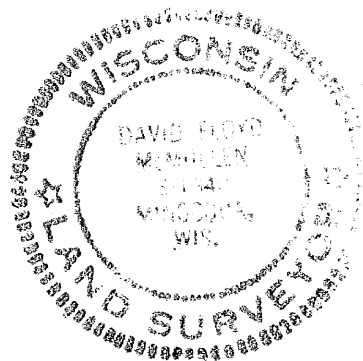

David J. McMulla  
Registered Land Surveyor S-1340  
Date 3/29/85

Part of  
GOVT LOT 1  
and the  
ORIGINAL PLAT OF THE VILLAGE OF TOMAHAWK LAKE  
**SECTION 3, T38N, R7E**

Lake Tomahawk, Township  
Oneida County, Wisconsin

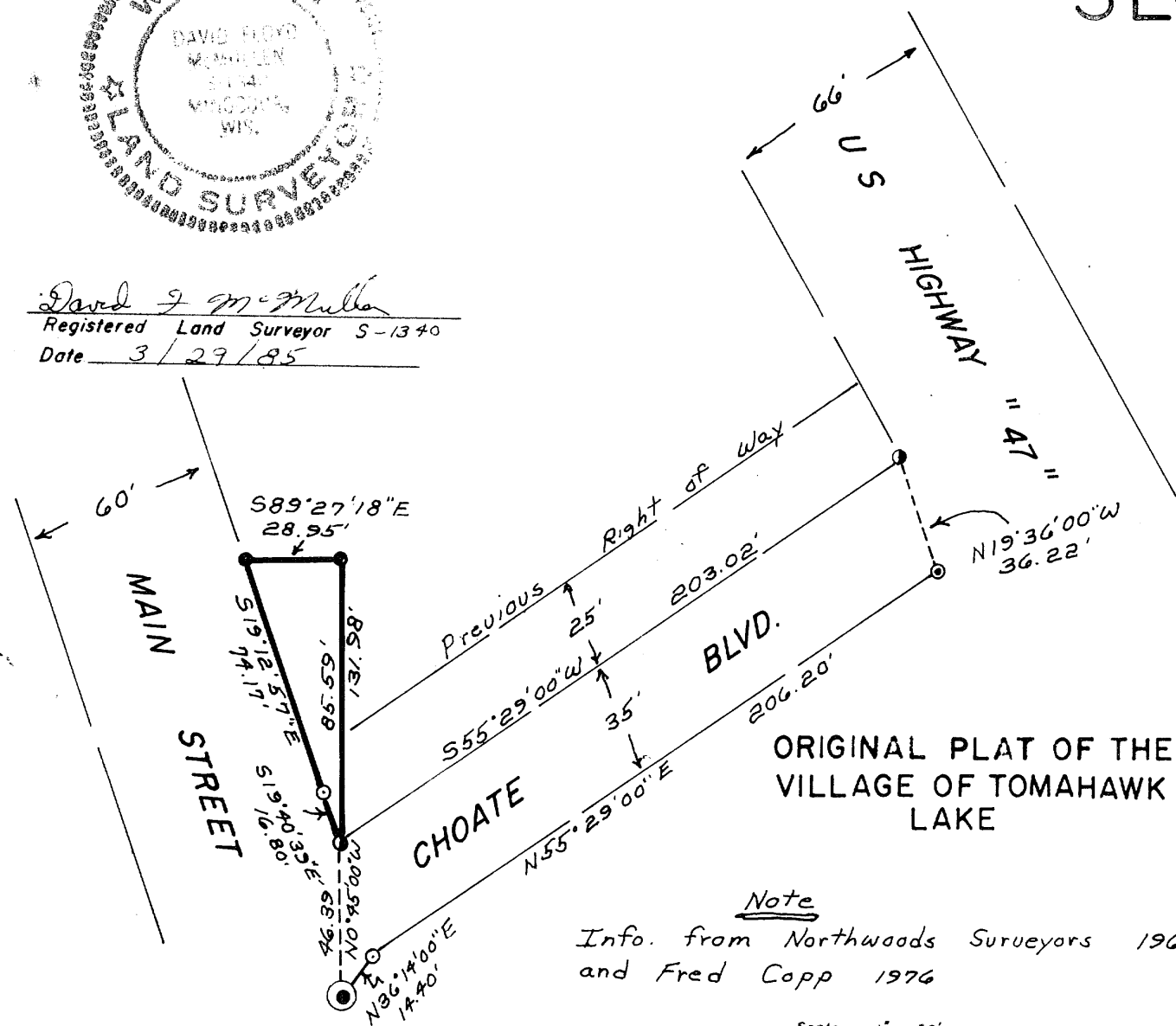

- LEGEND**
- = Iron pipe found
  - = Iron rod found
  - ⊙ = Rail road spike set
  - = Iron pipe set

Bearings based on the southerly right of way of Choate Blvd.

ORIGINAL PLAT OF THE VILLAGE OF TOMAHAWK LAKE

Note  
Info. from Northwoods Surveyors 1968  
and Fred Copp 1976

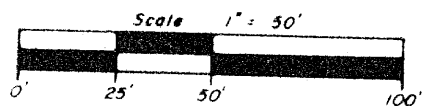

2" brass cap  
1/16 Corner

This survey is made for the exclusive use of the present owners of the property and also those who purchase, mortgage or guarantee the title hereto within one (1) year from date hereof; and as to them I hereby certify that said survey and the above map were made in accordance with acceptable professional standards and that the information contained thereon is, to the best of my knowledge, information and belief, a true and accurate representation thereof.  
Any legal descriptions conforming to this survey have been provided on a separate sheet.  
The above survey was made by order of John H. Priebe

RECEIVED & FILED #	A114
Oneida County Surveyor's Office	
Date	FEB 10 1988
By	MTH
OCS Area #	