

LOT 1
of
Vol. 8 SM, p. 2099
in
Gov't Lots 2 & 3
and part of the
SW¹/₄ of the NE¹/₄
Section 29, T39N, R7E
Town of Woodruff
Oneida County, Wisconsin

Bearings and distances shown are based upon the Certified Survey Map recorded in Volume 8 of Certified Survey Maps on page 2099

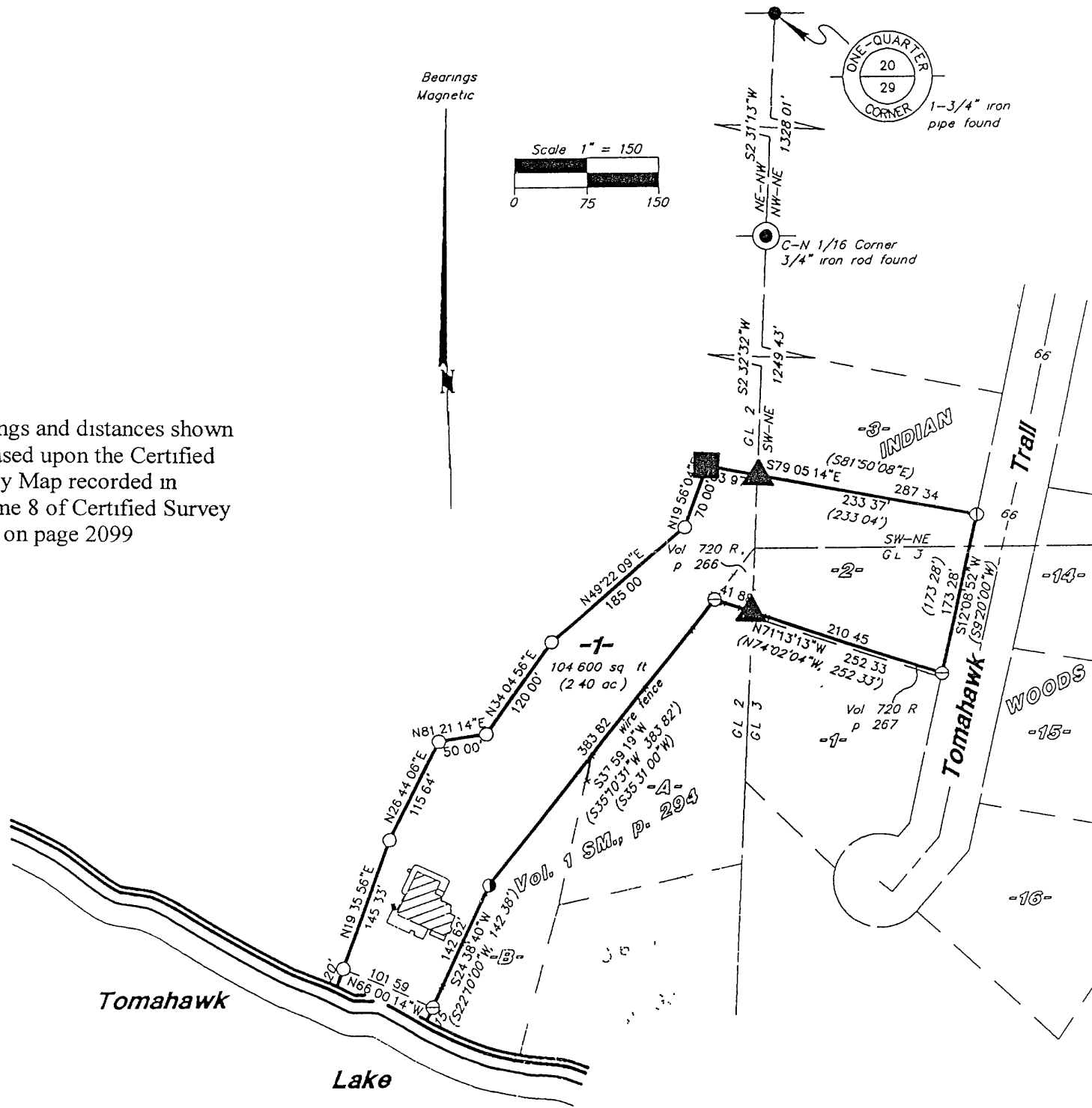

August 5, 2002

Recovered, verified, and marked monuments on the north boundary of Lot 1, as follows

- ▲ = Iron monument found in place
- = Iron monument reset per distances shown on Certified Survey Map #2099

This survey was completed by Foltz and Associates, Inc for the purpose of locating existing lot corners and flagging approximate lot lines by the order of Richard and Janet Giebel, who have executed a written waiver for all other requirements of Wis Adm Code Chap A-E 7 A closed traverse was not made and the minimum accuracy is 1 part in 100 and plus or minus 2°

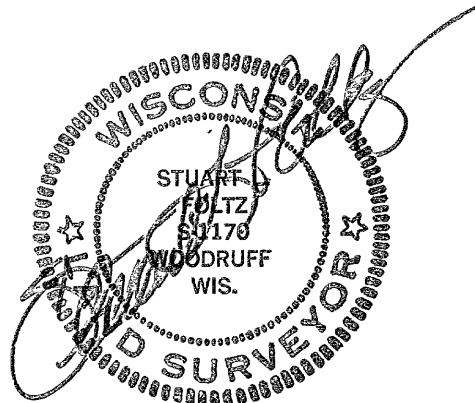

MAP #	A 1140	23	2002
DATE FILED	AUG 23 2002		
BY.	J.P.		
DESCRIPTION FILED	.		
ONEIDA CO SURVEYOR'S OFFICE			

Foltz and Associates, Inc

Surveyors Engineers

8612 Highway 51 North, Minocqua Wisconsin 54548

(715) 356-9485 fax (715) 356-1841