

SURVEY OF

LOT 3, BLOCK 6, PLAT OF THE TOWNSITE OF PELICAN, CITY OF RHINELANDER, ONEIDA CO., WISCONSIN

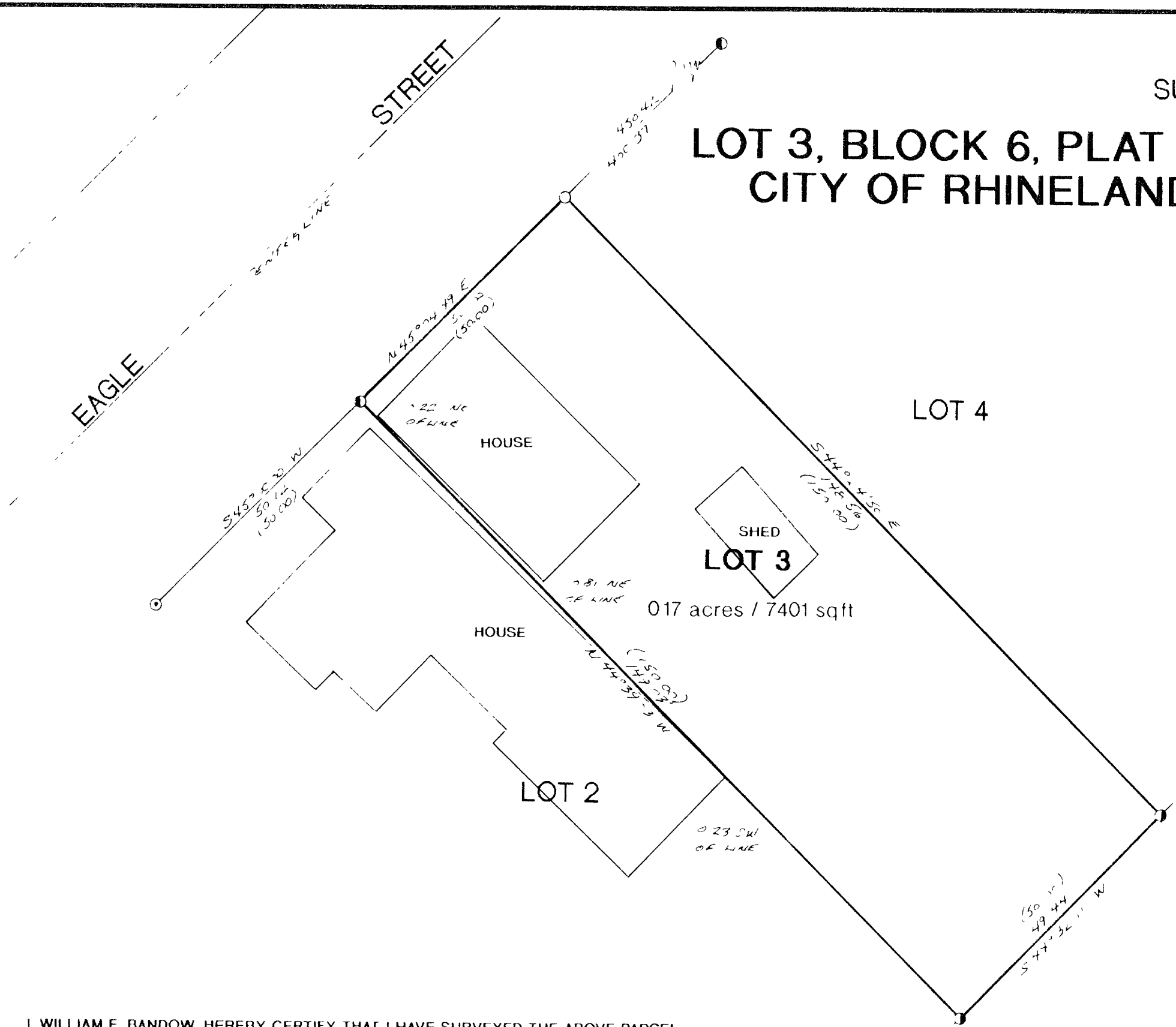

N

MAP # **A1144**
 DATE FILED.....**AUG. 2. 3. 2002**..
 BY...*J. Sp*.....
 DESCRIPTION FILED.....
 ONEIDA CO. SURVEYOR'S OFFICE

LEGEND

- SET 1" X 24" IRON PIPE
- FOUND 1" IRON PIPE
- FOUND 1/2" IRON PIPE
- ⊙ FOUND 3/4" IRON PIPE
- FOUND 1 1/4" IRON PIPE
- () RECORDED AS

BEARINGS REFERENCED TO THE NORTHWESTERLY LINE OF LOT 1, BLOCK 6 TOWNSITE OF PELICAN ASSUMED TO BEAR N 45° 00' 00" E

I WILLIAM E BANDOW HEREBY CERTIFY THAT I HAVE SURVEYED THE ABOVE PARCEL OF LAND UNDER THE DIRECTION OF DENNY MORITZ THAT THE ABOVE MAP IS A TRUE AND CORRECT REPRESENTATION OF THE LANDS SURVEYED TO THE BEST OF MY KNOWLEDGE AND BELIEF AND THAT I HAVE COMPLIED WITH THE PROVISIONS OF AE-7 OF THE WISCONSIN ADMINISTRATIVE CODE

William E Bandow
 WILLIAM E BANDOW RLS-1182

8-13-02
DATE



SURVEY FOR DENNY MORITZ			
SCALE	1" = 20'	APPROVED BY	DRAWN BY KAZ
DATE	12AUG02		REVISED