

PART OF  
**GOV'T LOT 10, SEC. 16, T38N, R8E,**  
TOWN OF NEWBOLD, ONEIDA COUNTY, WISCONSIN

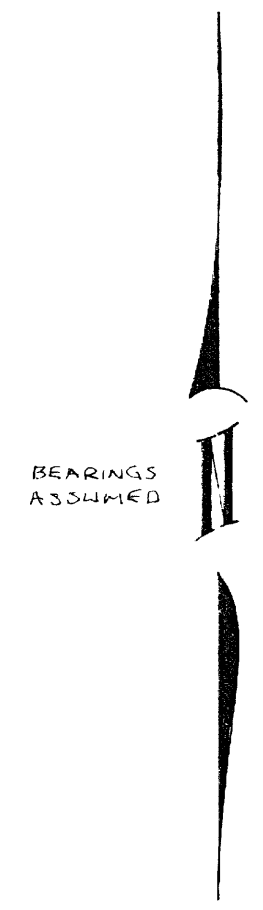
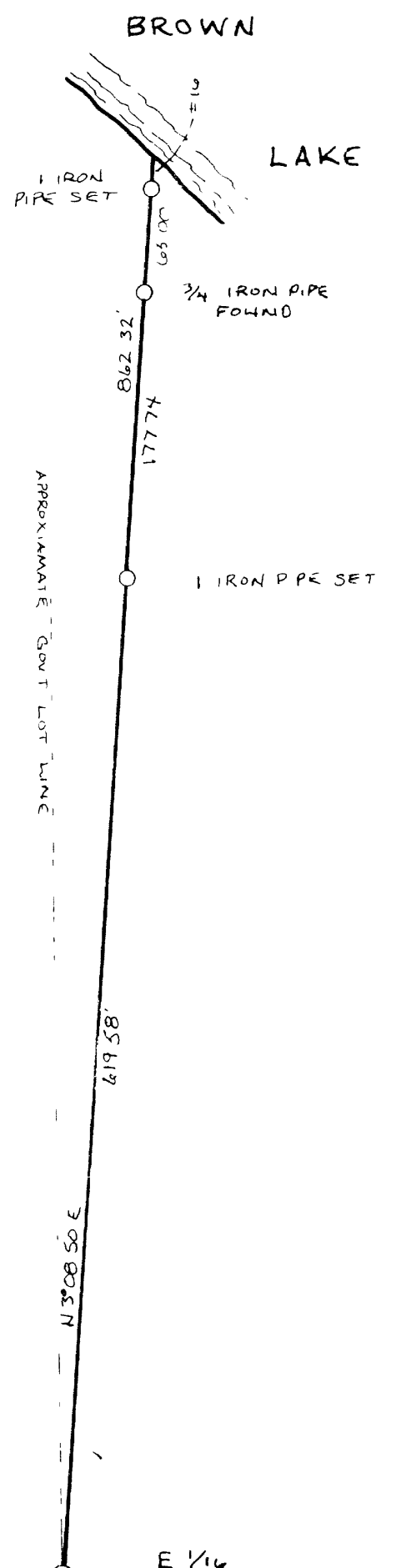

MAP # **A 1145**  
 DATE FILED..... **AUG 23 2002**...  
 BY.....  
 DESCRIPTION FILED.....  
 ONEIDA CO. SURVEYOR'S OFFICE

**SURVEYOR'S CERTIFICATE**

I WILLIAM E BANDOW HEREBY CERTIFY THAT I HAVE SURVEYED THE ABOVE LINE UNDER THE DIRECTION OF HENRY WALTERS THAT THE ABOVE MAP IS A TRUE AND CORRECT REPRESENTATION OF THE LANDS SURVEYED TO THE BEST OF MY KNOWLEDGE AND BELIEF AND THAT I HAVE COMPLIED WITH THE PROVISIONS OF AE-7 OF THE WISCONSIN ADMINISTRATIVE CODE.

*William E Bandow* 7-25-02  
 WILLIAM E BANDOW RLS-1182 DATE



SURVEY FOR HENRY WALTERS			
SCALE	1" = 100'		DRAWN BY KAZ
DATE	25JUL02		REVISED