

The East 100 Feet of Lot 5, Block 1 of the Replat of a portion of Mill Lots "C" and "D" of the Village (now City) of Rhinelander, Section 6, T 36 N, R 9 E, Oneida County, Wisconsin.

MAGNETIC BEARINGS

MAP # A 1146
 DATE FILED SEP 13 2002.....
 BY J.P.
 DESCRIPTION FILED
 ONEIDA CO SURVEYOR'S OFFICE

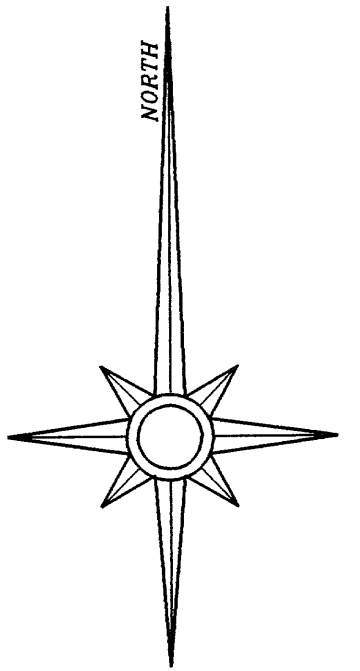

LEGEND

- ⊗ 1" dia iron pipe found
- () bearing or distance of record

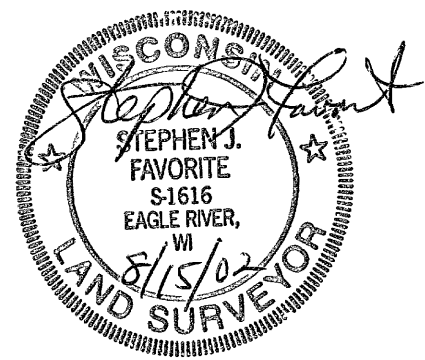
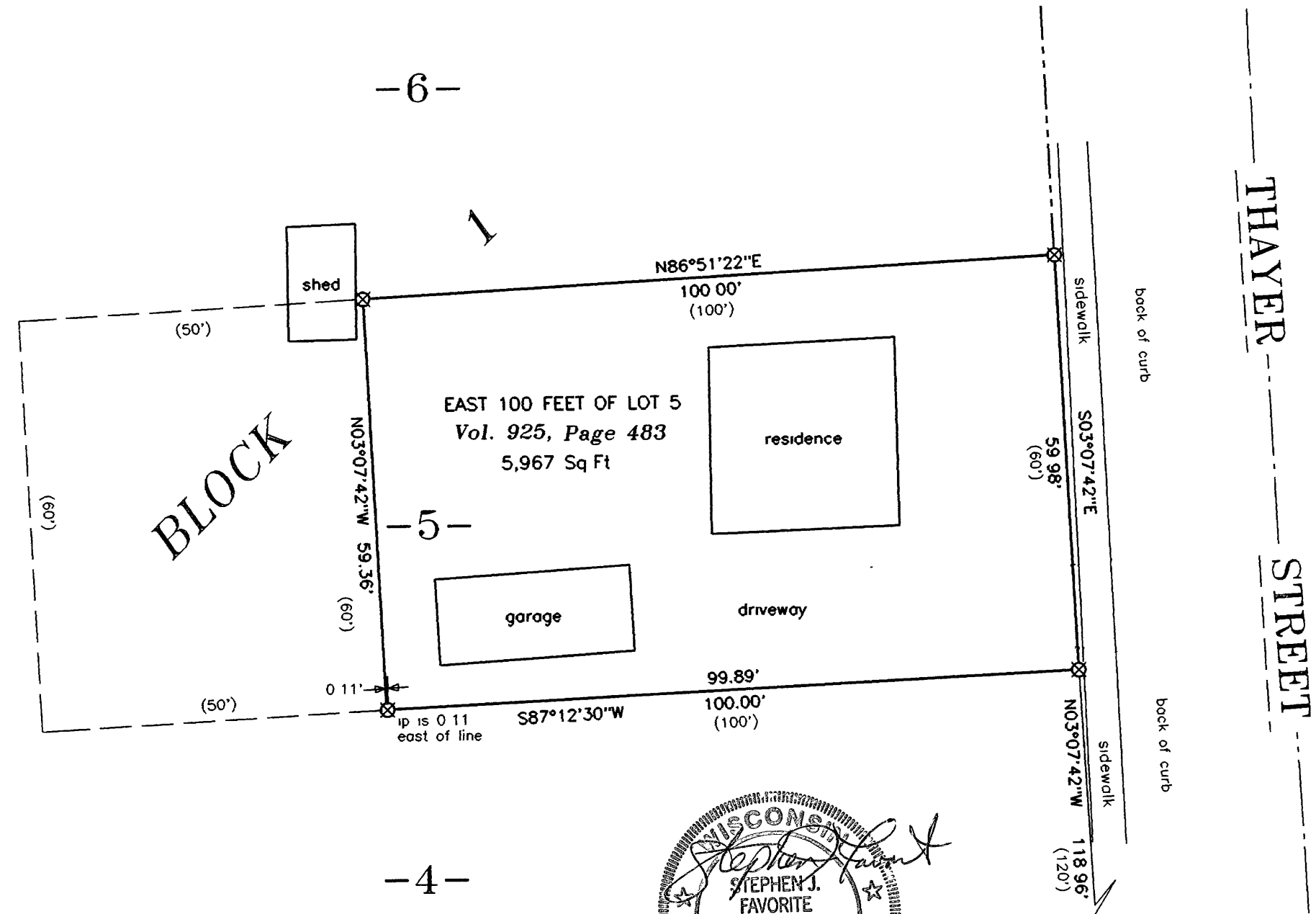
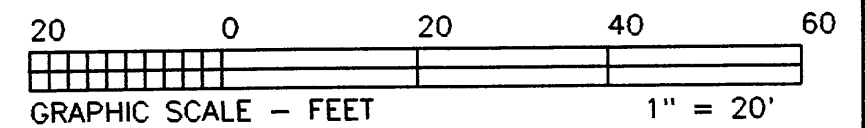

I hereby certify that I have surveyed the property shown hereon, that this map represents an accurate survey of said property to the best of my knowledge and belief; and that I have complied with the applicable requirements of the Wisconsin Administrative Code Section A-E 7

SURVEY FOR
 Property Owner. Kenneth George, Sr
 429 Thayer Street
 Rhinelander, WI 54501
 c/o **FOREST COUNTY POTAWATOMI COMMUNITY**
 P.O. Box 338
 Crandon, WI 54520
 ATTN. Mr Steven J Murray

SCALE 1"= 20' DATE 08/15/02 DRAWN BY: JDA

MAP NO
2002055

FAVORITE SURVEYING, S.C.
 701E NORTH RAILROAD STREET
 EAGLE RIVER, WISCONSIN 54521