

Lot 1 and the East 15 feet of Lot 2 of Block 5 of Stevens and Mason-Donaldson Lumber Company's Plat of part of Mill Lot "E", Section 31, T 37 N, R 9 E, City of Rhinelander, Oneida County, Wisconsin.

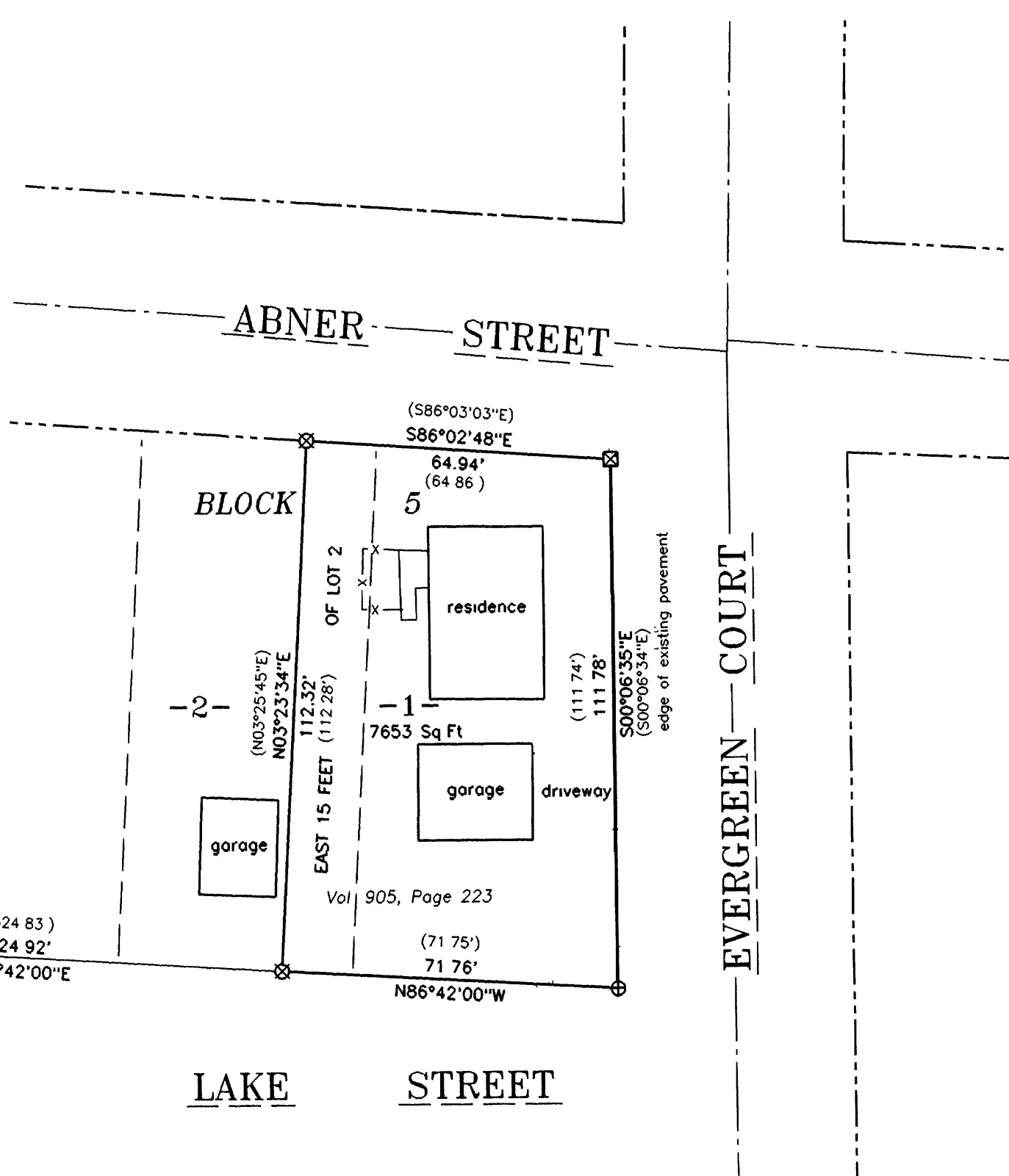

Southwest corner of Lot 15 of "LEVKNECHT S PLAT"

(524 83)
524 92'
S86°42'00"E

Vol 905, Page 223
(71 75)
71 76'
N86°42'00"W

LAKE STREET

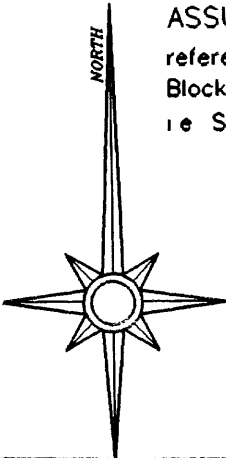

ASSUMED NORTH
referenced to the south line of Block 5 per OCS Map No L1361
i.e. S86°42'00"E

LEGEND

- ⊗ 1" dia iron rod found
- ⊠ 1-1/2" dia iron pipe found
- ⊞ 2" dia iron pipe found
- ⊕ railroad spike found
- () bearing or distance of record

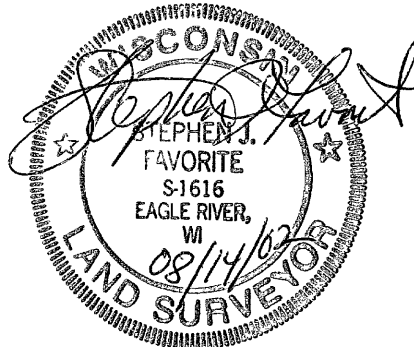

I hereby certify that I have surveyed the property shown hereon, that this map represents an accurate survey of said property to the best of my knowledge and belief, and that I have complied with the applicable requirements of the Wisconsin Administrative Code Section A-E 7

MAP # A 1147
DATE FILED SEP 13 2002
BY JJP
DESCRIPTION FILED
ONEIDA CO. SURVEYOR'S OFFICE

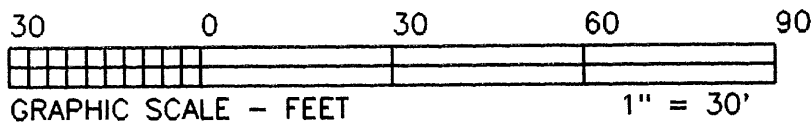

SURVEY FOR:
Property Owner: Bobbie S Petonquot
641 Evergreen Court
Rhinelander, WI 54501
c/o FOREST COUNTY POTAWATOMI COMMUNITY
P O Box 338
Crandon, WI 54520
ATTN Mr Steven J Murray

SCALE 1" = 30' DATE 08/14/02 DRAWN BY: JDA

MAP NO. 2002049
FAVORITE SURVEYING, S.C.
701E NORTH RAILROAD STREET
EAGLE RIVER, WISCONSIN 54521