

MAP # **A1150**  
 DATE FILED . . . . . **SEP 13 2002**  
 BY *J.D.* . . . . .  
 DESCRIPTION FILED . . . . .  
 ONEIDA CO. SURVEYOR'S OFFICE

**A SURVEY OF:  
 LOTS 9 AND 10 OF UNITY POINT SUBDIVISION  
 ALL IN GOVT LOT 13,  
 SECTION 33 T.37N., R.08E. TOWN OF NEWBOLD,  
 ONEIDA COUNTY WISCONSIN**

SURVETORS NOTE:  
 MEASURED AND COMPUTED BEARINGS AND DISTANCES ARE BASED ON THE SEPT. 1927 SUPPLEMENTAL PLAT OF SECTION 33, T 37 N, R 8 E, BY EARL G HARRINGTON, U.S. CADASTRAL ENGINEER, WITH REFERENCE TO UNITY POINT SUBDIVISION.

- ☒ STARDRILL HOLE IN BOULDER, SET
- 3/4" DIAMETER IRON PIPE, FOUND
- ◇ 1" DIAMETER IRON PIPE, FOUND
- ⊕ 3" DIAMETER G.L.O. BRASS CAP, FOUND
- 1" DIAMETER IRON ROD, FOUND
- IRON BOLT, FOUND
- ⊙ 1/2" DIAMETER IRON PIPE, FOUND
- △ COMPUTED POSITION
- ⊙ 1 1/4" DIA. IRON PIPE, FOUND
- 3/4" DIA. X 24" LONG IRON ROD, SET
- ( ) RECORDED AS

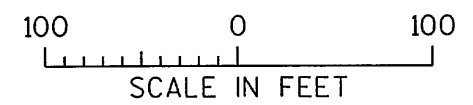

LAKE FRONTOGE ALONG O.H.W.M.  
 LOTS 9 AND 10 = ±326'

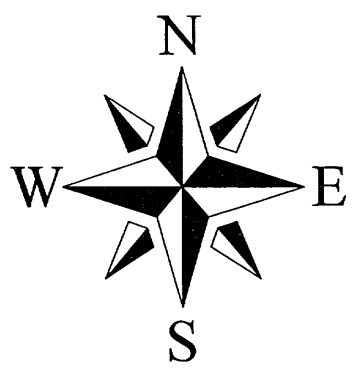

BEARINGS REFERENCED TO THE EAST LINE OF UNITY POINT SUBDIVISION BY EARL G. HARRINGTON, SEPT. 1927.  
 N00°05'00"W

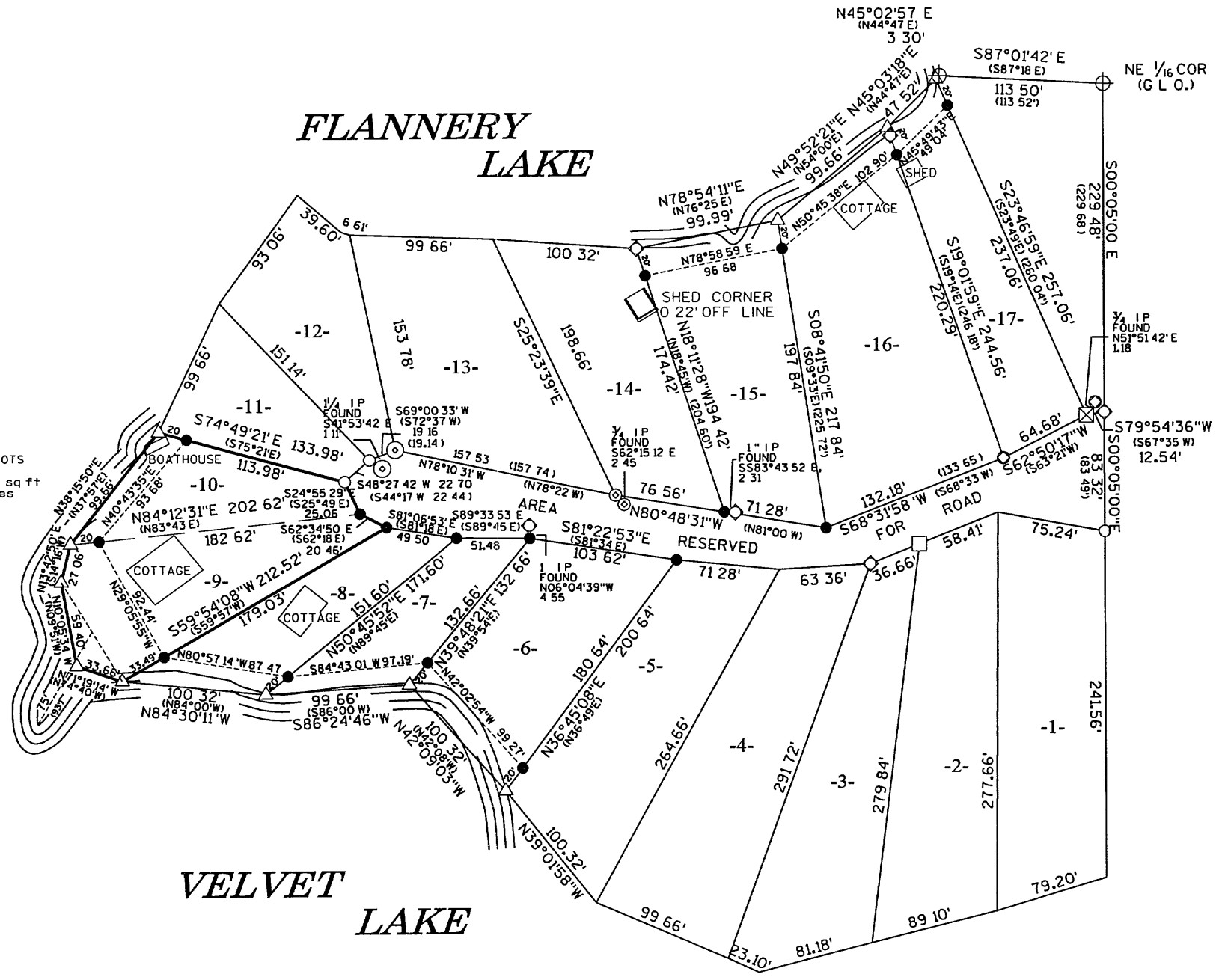

I, EUGENE C. UTTECH, REGISTERED LAND SURVEYOR DO HEREBY CERTIFY THAT I HAVE SURVEYED AND MAPPED LOTS 9 AND 10 OF UNITY POINT SUBDIVISION UNDER THE DIRECTION OF MR. JEFF KRUMRICH OWNER. THAT THIS MAP IS A CORRECT REPRESENTATION OF THE EXTERIOR BOUNDRIES OF LAND SURVEYED TO THE BEST OF MY KNOWLEDGE AND BELIEF.

PLAT OF SURVEY

**JEFF KRUMRICH.**  
 WALES  
 WISCONSIN

**MSA** PROFESSIONAL SERVICES  
 TRANSPORTATION MUNICIPAL DEVELOPMENT - ENVIRONMENTAL  
 1855 W. Stevens St. Rhinelander, WI 54501  
 715.362.3344 1-800-844-7854 Fax: 715-362-4116  
 © USA PROFESSIONAL SERVICES

DRAWN BY JLD DATE 02-20-2002 SHEET 1 of 1  
 CHECKED BY DBR SCALE 1"=100' FILE NO. 980286