

THIS MAP AND DESCRIPTION
DRAFTED FOR THE BENEFIT OR
RELOCATION OF ROAD RIGHT-OF-WAY
FOR SARAH B LANE

I, EUGENE C. UTTECH, REGISTERED LAND SURVEYOR
OF THE STATE OF WISCONSIN, DO HEREBY CERTIFY THAT
I HAVE SURVEYED THE PRESENT LOCATION OF THE BITUMINOUS
TRAVEL WAY OF SARAH B. LANE, AND THAT THIS MAP IS TRUE
AND CORRECT TO THE BEST OF MY KNOWLEDGE AND BELIEF.

DATED THIS 28 DAY OF May, 2002

Eugene C. Uttech
EUGENE C. UTTECH R.L.S.

S89°43'58"W
712.49'

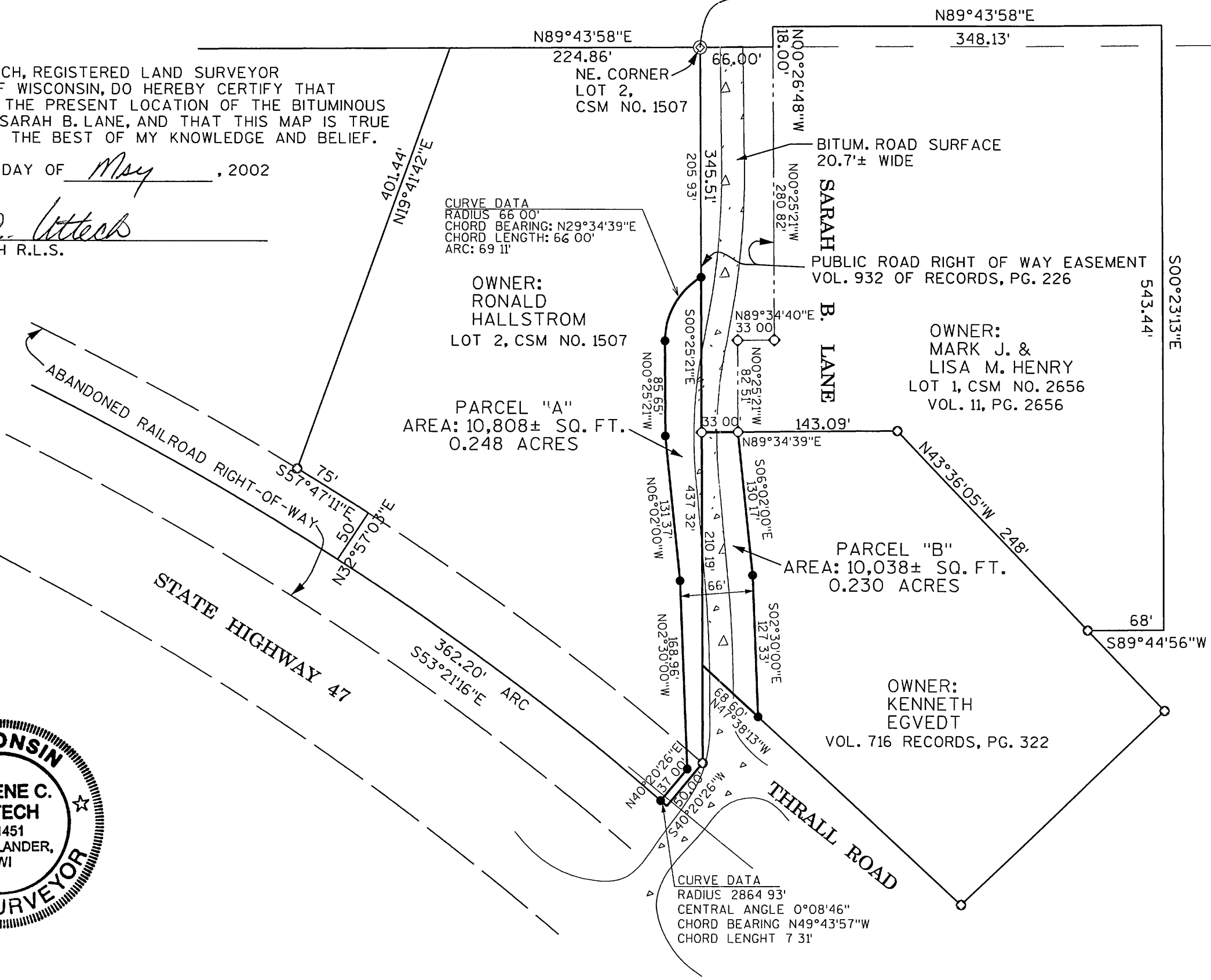

N. LINE SW1/4 OF SE1/4, SEC.1

LEGEND

- 3/4" X 24" REBAR, SET
- ◇ REBAR, FOUND
- IRON PIPE, FOUND

MAP # **A1151**
 DATE FILED **SEP 13 2002**
 BY *pp*
 DESCRIPTION FILED ✓ *Lio*
 ONEIDA CO. SURVEYOR'S OFFICE

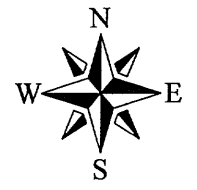

100 0 100
SCALE IN FEET



RON HALLSTROM
 PART OF SW1/4 OF THE SE1/4
 SECTION 1, T. 39 N., R. 6 E.,
 TOWN OF WOODRUFF, WISCONSIN

MSA TRANSPORTATION MUNICIPAL
 DEVELOPMENT ENVIRONMENTAL
 1833 N. Stevens St., Rhinelander, WI 54501
 715-362-3244 1-800-844-7854 Fax: 715-362-4116
 © MSA PROFESSIONAL SERVICES

DRAWN BY CAR DATE 4/02 SHEET 1 OF 3
 CHECKED BY ECU SCALE AS SHOWN FILE NO. 980356
 SURVEY 3 DGN