

A1153

A1153

Being
Lot 16
Certified Survey
Vol. 5CSM, Page 1464

Located in
Gov't. Lots 2 & 6
Sec. 33, T 39 N, R 9 E
Township of Sugar Camp
Oneida County, Wisconsin

NOTE: BEARINGS ARE BASED ON TRUE BEARINGS. AS NOTED ON CSM, VOL. 5, PAGE 1464, THERE SHALL BE NO FILLING OF WETLANDS WITHOUT PROPER PERMITS. LOT 16 IS SUBJECT TO COVENANTS, CONDITIONS, RESTRICTIONS & RESERVATIONS AS RECORDED IN VOL 637, PAGE 816 AND VOL. 623, PAGE 428.

N1/4

-LEGEND-

- ⊙ RAILROAD SPIKE FOUND IN PLACE
- G.L.O. IRON PIPE-BRASS CAPPED MONUMENT FOUND IN PLACE
- 1" IRON PIPE FOUND IN PLACE
- △ COMPUTED POSITION
- () BEARING AND DISTANCE OF RECORD

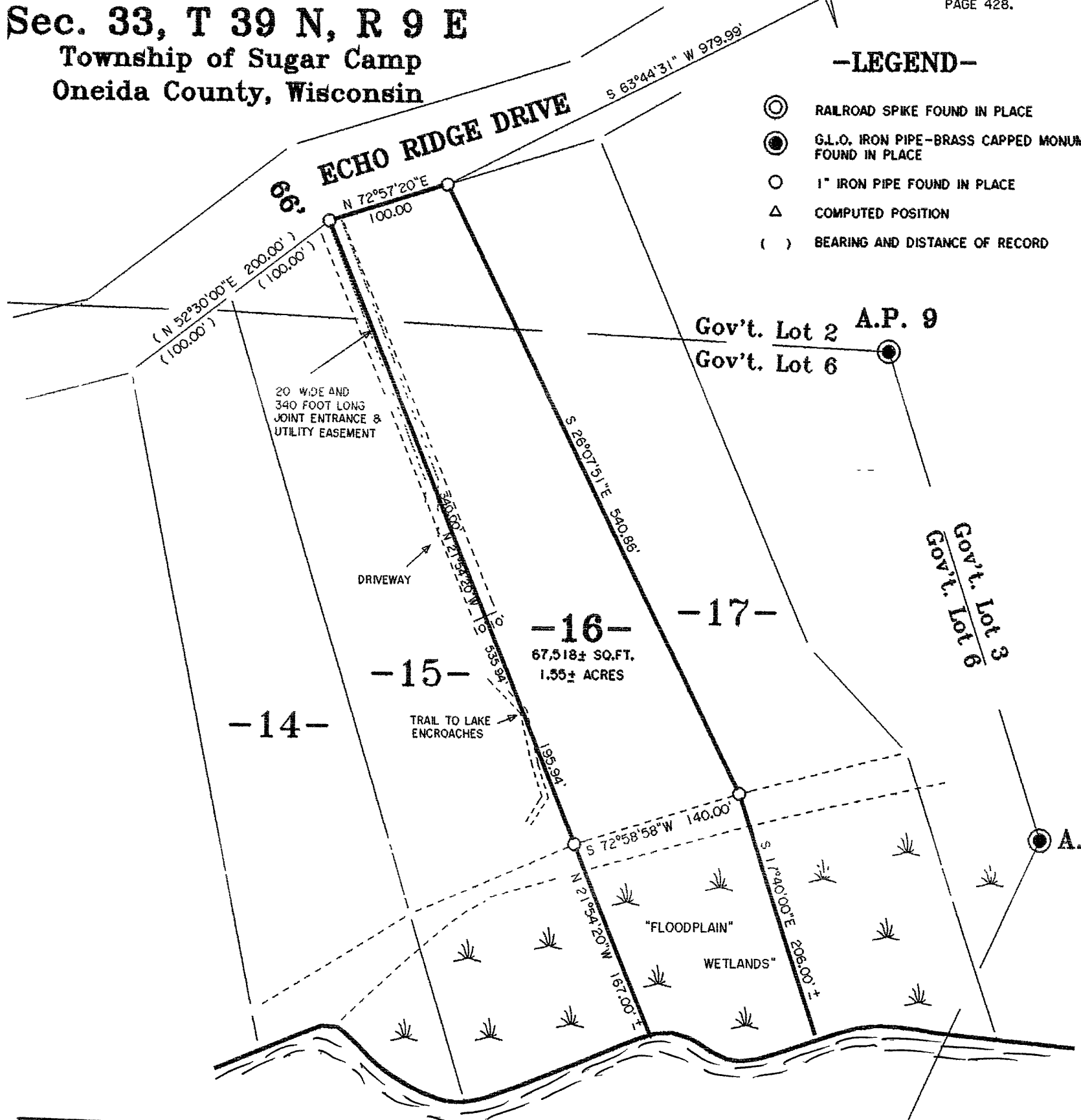

20' WIDE AND 340 FOOT LONG JOINT ENTRANCE & UTILITY EASEMENT

DRIVEWAY

TRAIL TO LAKE ENCROACHES

"FLOODPLAIN"
"WETLANDS"

ECHO
LAKE

MAP # **A1153**
 DATE FILED **SEP 13 2002**
 BY *MP*
 DESCRIPTION FILED
 ONEIDA CO. SURVEYOR'S OFFICE

ALTA SURVEY TITLE CERTIFICATE

"I HEREBY CERTIFY THAT I HAVE SURVEYED THE PROPERTY SHOWN HEREON AND THAT THIS MAP IS A TRUE AND CORRECT REPRESENTATION THEREOF AND SHOWS THE SIZE AND LOCATION OF THE PROPERTY, ITS EXTERIOR BOUNDARIES, THE LOCATION AND SIZE OF ALL STRUCTURES THEREON, FENCES, APPARENT EASEMENTS, ROADWAYS AND VISIBLE ENCROACHMENTS, IF ANY."

"THIS SURVEY IS MADE FOR THE USE OF THE PRESENT OWNERS OF THE PROPERTY AND ALSO THOSE WHO PURCHASE, MORTGAGE OR GUARANTEE THE TITLE THERETO, AND AS TO THEM THIS SURVEY IS TRUE AND CORRECT TO THE BEST OF MY KNOWLEDGE AND BELIEF, AND THAT I HAVE COMPLIED WITH THE APPLICABLE REQUIREMENTS OF CHAPTER A-E 7 OF THE WISCONSIN ADMINISTRATIVE CODE'S MINIMUM STANDARDS FOR PROPERTY SURVEYS."

DATED AT EAGLE RIVER, WI THIS 21st DAY OF AUGUST, 2002.

Michael E. Weber
MICHAEL E. WEBER, RLS H2070.



**SURVEY FOR
RICH KERNER**
4805 ECHO RIDGE DRIVE
EAGLE RIVER, WI 54521

SCALE 1"=100' DATE 8-21-2002 DWN. BY. J.L.W.
 DWG. NO. **E2224** Eagle Landmark Surveying, Inc.
 EAGLE RIVER, WI