

Bearings are based on the East R/W line of Silver Shore Dr. from the plat of Ta-Hee-Te Beach Colony.

# Lot 6 Of the Ta-Hee-Te Beach Colony Plat Being a Part of Gov't. Lot 3 Sec.13, T 39 N, R 8 E Town of Newbold Oneida County, Wisconsin

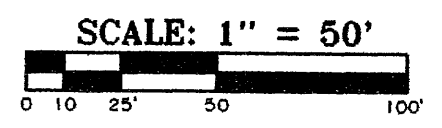

### SURVEYOR'S CERTIFICATE

I HEREBY CERTIFY THAT I HAVE SURVEYED AND MAPPED THE LANDS SHOWN HEREON AND THAT, TO THE BEST OF MY KNOWLEDGE AND BELIEF, THIS SURVEY AND MAP IS A TRUE AND CORRECT REPRESENTATION THEREOF, AND THAT I HAVE COMPLIED WITH THE APPLICABLE REQUIREMENTS OF CHAPTER A-E 7 OF THE WISCONSIN ADMINISTRATIVE CODE, MINIMUM STANDARDS FOR PROPERTY SURVEYS. DATED THIS 29TH DAY OF AUGUST, 2002.

*James L. Will*  
JAMES L. WILL, R.L.S. #1410

MAP # **A1154**  
DATE FILED **SEP 13 2002**  
BY *J.L.W.*  
DESCRIPTION FILED  
ONEIDA CO. SURVEYOR'S OFFICE

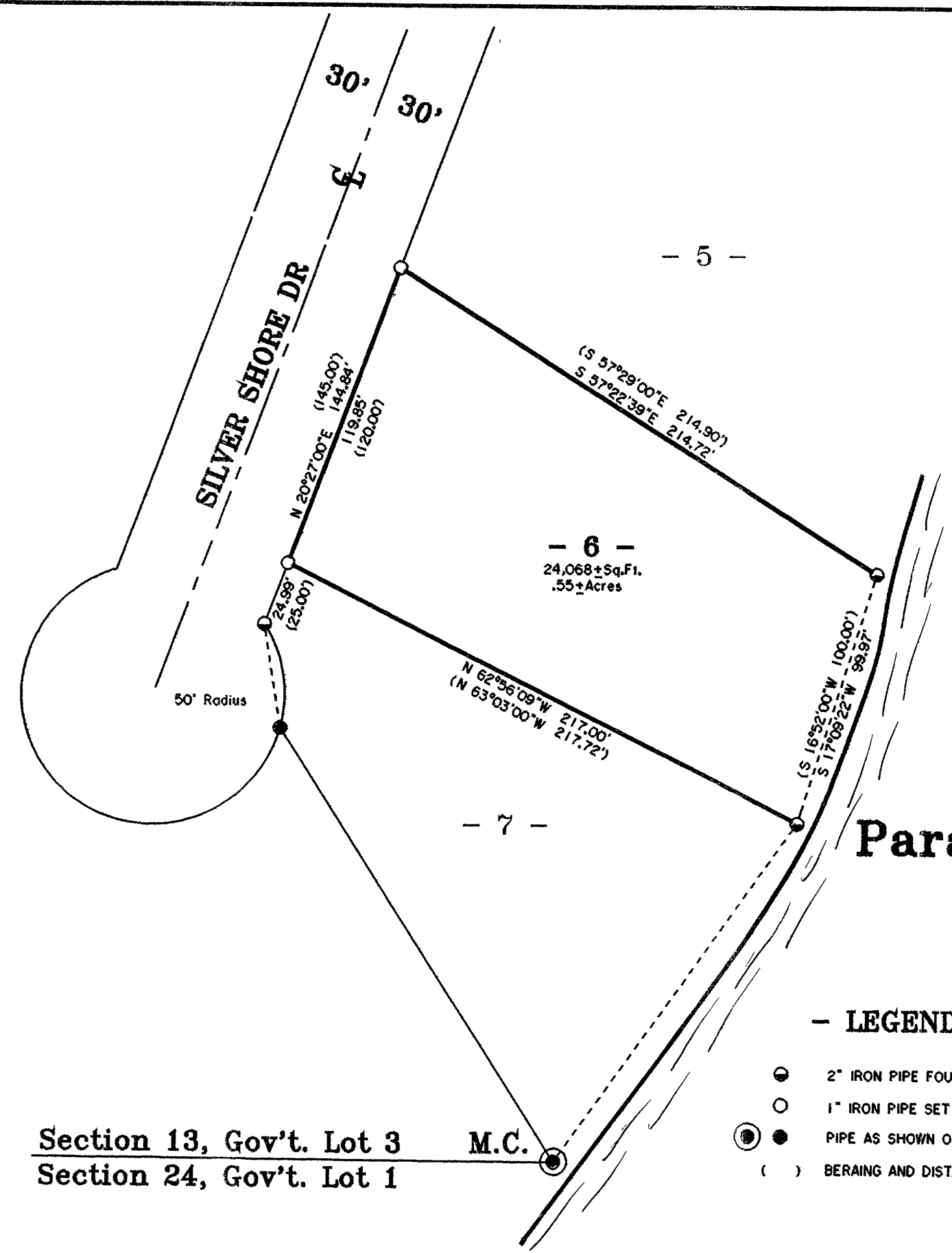

### - LEGEND -

- 2" IRON PIPE FOUND IN PLACE
- 1" IRON PIPE SET
- ⊙ PIPE AS SHOWN ON TA-HEE-TEE BEACH PLAT
- ( ) BEARING AND DISTANCE OF RECORD

Section 13, Gov't. Lot 3  
Section 24, Gov't. Lot 1  
M.C.

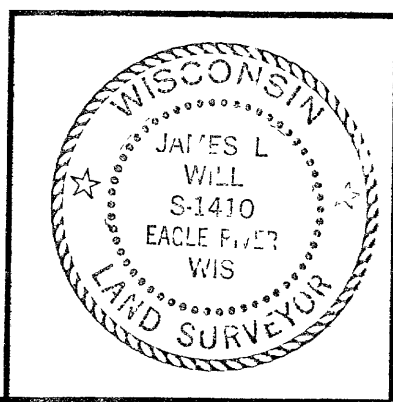

**SURVEY FOR**  
**John Gralewski**  
C/O SUTTEN COLDWELL BANKER  
EAGLE RIVER, WI 54521  
SCALE 1" = 50' DATE 8-28-2002 DWN. BY S.M.W.  
DWG. NO. **E2236** Eagle Landmark Surveying, Inc.  
EAGLE RIVER, WI