

A 1155

A 1155

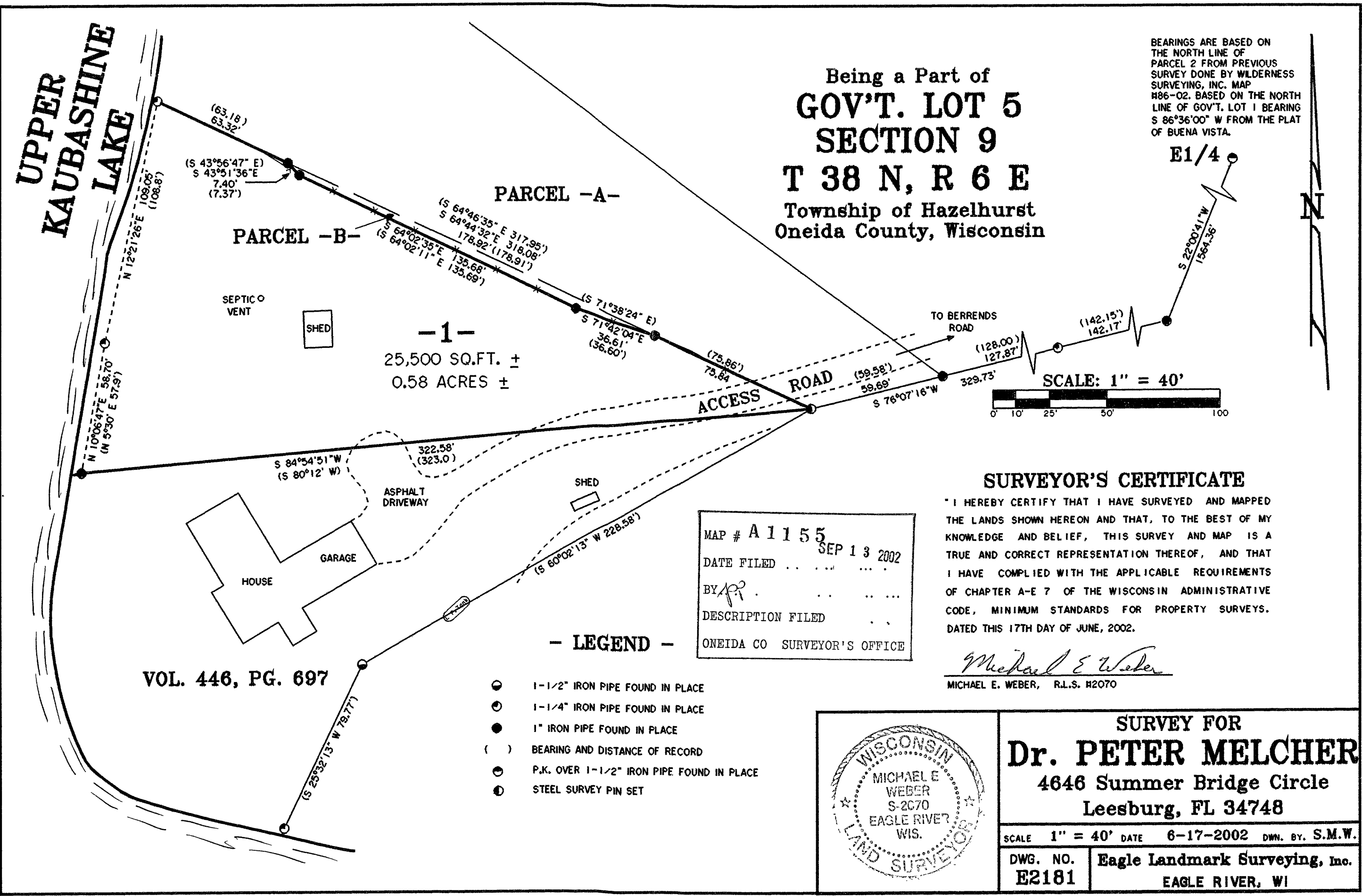

- LEGEND -

- 1-1/2" IRON PIPE FOUND IN PLACE
- ◐ 1-1/4" IRON PIPE FOUND IN PLACE
- 1" IRON PIPE FOUND IN PLACE
- () BEARING AND DISTANCE OF RECORD
- ⊙ P.K. OVER 1-1/2" IRON PIPE FOUND IN PLACE
- ⦿ STEEL SURVEY PIN SET

MAP # **A 1155**

DATE FILED ... **SEP 13 2002**

BY *pi* ...

DESCRIPTION FILED ...

ONEIDA CO SURVEYOR'S OFFICE

SURVEYOR'S CERTIFICATE

"I HEREBY CERTIFY THAT I HAVE SURVEYED AND MAPPED THE LANDS SHOWN HEREON AND THAT, TO THE BEST OF MY KNOWLEDGE AND BELIEF, THIS SURVEY AND MAP IS A TRUE AND CORRECT REPRESENTATION THEREOF, AND THAT I HAVE COMPLIED WITH THE APPLICABLE REQUIREMENTS OF CHAPTER A-E 7 OF THE WISCONSIN ADMINISTRATIVE CODE, MINIMUM STANDARDS FOR PROPERTY SURVEYS. DATED THIS 17TH DAY OF JUNE, 2002.

Michael E Weber
MICHAEL E. WEBER, R.L.S. H2070

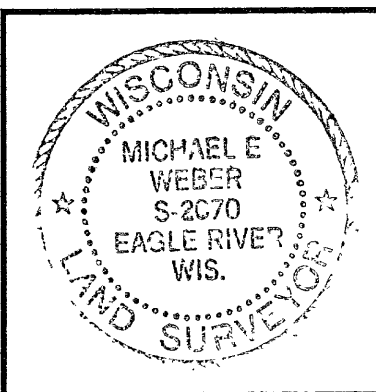

SURVEY FOR
Dr. PETER MELCHER
4646 Summer Bridge Circle
Leesburg, FL 34748

SCALE 1" = 40' DATE 6-17-2002 DWN. BY. S.M.W.

DWG. NO. **E2181**

Eagle Landmark Surveying, Inc.
EAGLE RIVER, WI

A 1155

A 1155