

A1156

A1156

BEARINGS ARE BASED ON THE PLATTED BEARING ON THE NORTH LINE OF ONTARIO STREET.

PEOPLES STATE BANK SUBDIVISION

Lot 2 of the Plat of
Being a Part of Lot 2, Block 11
of the Original Plat of Three Lakes
Located in the
NE1/4-NW1/4
Sec. 7, T 38 N, R 11 E
Three Lakes, Oneida County, Wisconsin

SCALE: 1" = 40'

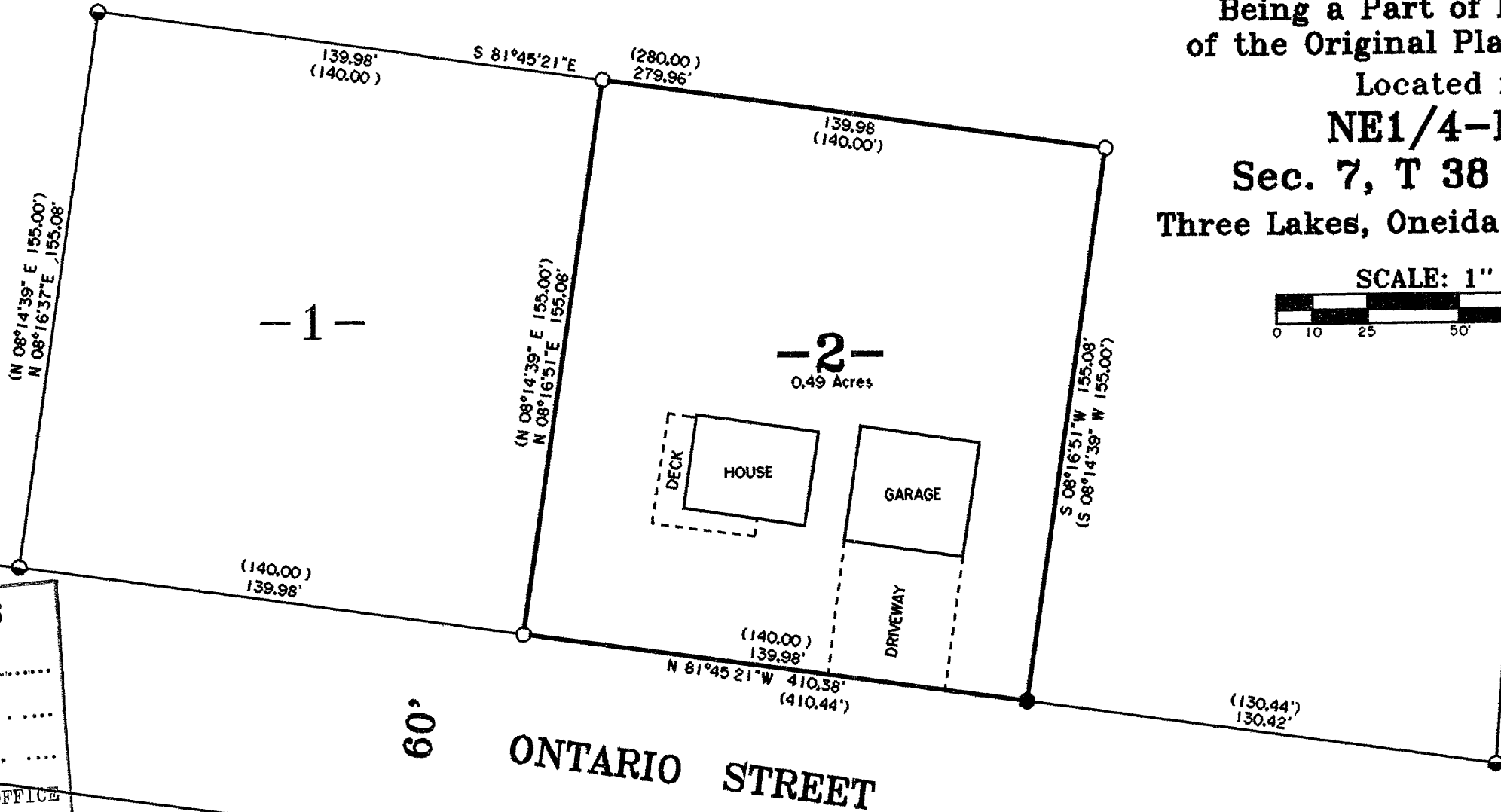
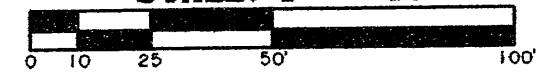

MAP # **A1156**
DATE FILED **SEP 13 2002**
BY *JLW*
DESCRIPTION FILED
ONEIDA CO. SURVEYOR'S OFFICE

SURVEYOR'S CERTIFICATE

" I HEREBY CERTIFY THAT I HAVE SURVEYED AND MAPPED THE LANDS SHOWN HEREON AND THAT, TO THE BEST OF MY KNOWLEDGE AND BELIEF, THIS SURVEY AND MAP IS A TRUE AND CORRECT REPRESENTATION THEREOF, AND THAT I HAVE COMPLIED WITH THE APPLICABLE REQUIREMENTS OF CHAPTER A-E 7 OF THE WISCONSIN ADMINISTRATIVE CODE, MINIMUM STANDARDS FOR PROPERTY SURVEYS. DATED THIS 12TH DAY OF JULY, 2002

JLW
JAMES L. WILL, RLS 1410

-LEGEND-

- 2" IRON PIPE FOUND IN PLACE
- 1" IRON PIPE FOUND IN PLACE
- 1" IRON PIPE SET
- () BEARING AND DISTANCE OF RECORD

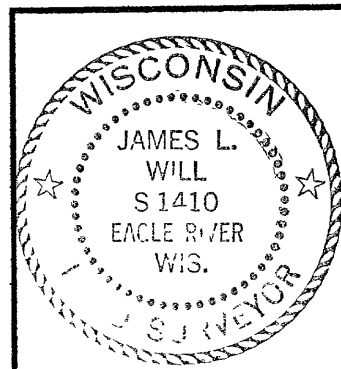

SURVEY FOR
RONALD LEE HAYES
1688 ONTARIO STREET
THREE LAKES, WI 54562

SCALE 1"=40' DATE 7-12-2002 DWN. BY. J.L.W.

DWG. NO. **E2171** Eagle Landmark Surveying, Inc.
EAGLE RIVER, WI

A1156

A1156