

A1159

A1159

Part of  
**GOV'T. LOT 4**  
 and part of  
**GOV'T. LOT 5**  
**SECTION 5, T39N, R5E**  
 Town of Minocqua  
 Oneida County, Wisconsin

MAP # **A1159**  
 DATE FILED  
 BY **OCT 11 2002**  
 DESCRIPTION FILED  
 ONEIDA CO. SURVEYOR'S OFFICE

Bearings Assumed  
 Referenced to the Section line common  
 to Sections 5 and 6 as N9°58'09"E

Scale 1" = 200'  
 0' 100' 200'

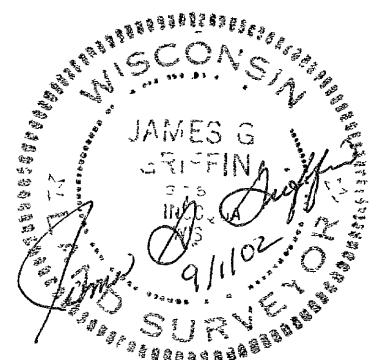

I, James G. Griffin, Registered Land Surveyor No. S-755 hereby certify that I have surveyed the property shown hereon that this map represents an accurate survey of said property to the best of my knowledge and belief; that I have performed this survey by order of James Bickley and that I have complied with the requirements of Wisconsin Administrative Code A-E 7

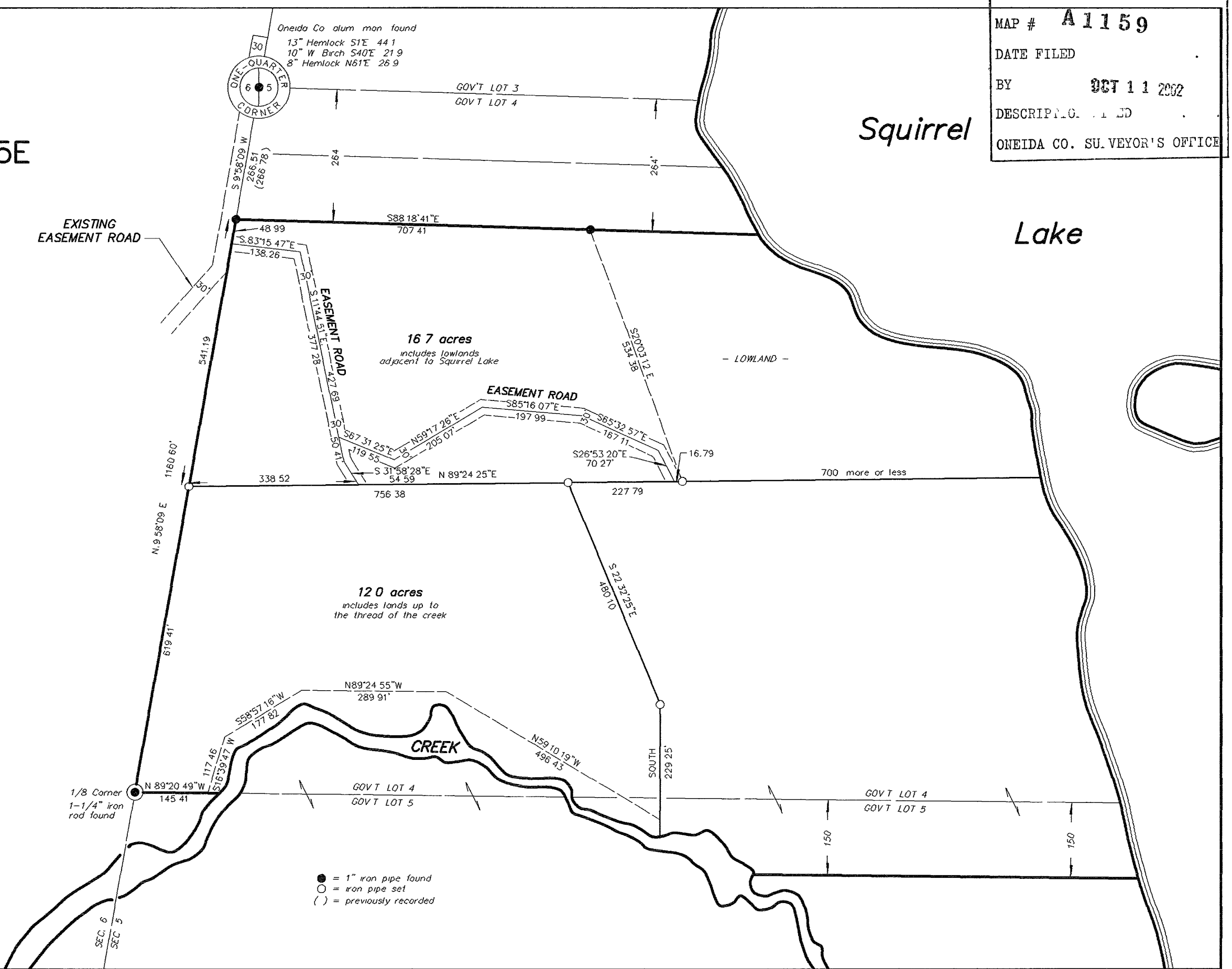

A1159