

MAP # **A1162**
 DATE FILED **OCT 18 2002**
 BY
 DESCRIPTION FILED
 ONEIDA CO. SURVEYOR'S OFFICE

All of
OUTLOT -1-
of
CERTIFIED SURVEY MAP #1431
and part of
LOT 5
of the
MAP OF HOWARD'S POINT
Being part of
GOV'T. LOT 4
SECTION 13, T39N, R6E
Town of Minocqua
Oneida County, Wisconsin

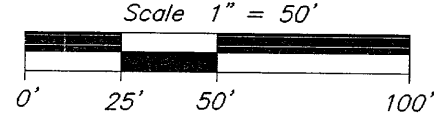

- ⊙ = 1-3/4" iron pipe found
- ⊕ = 1-1/2" capped iron pipe found
- = 1-1/2" iron pipe found
- ⊖ = 1" iron pipe found
- = 1" iron pipe set
- () = previously recorded

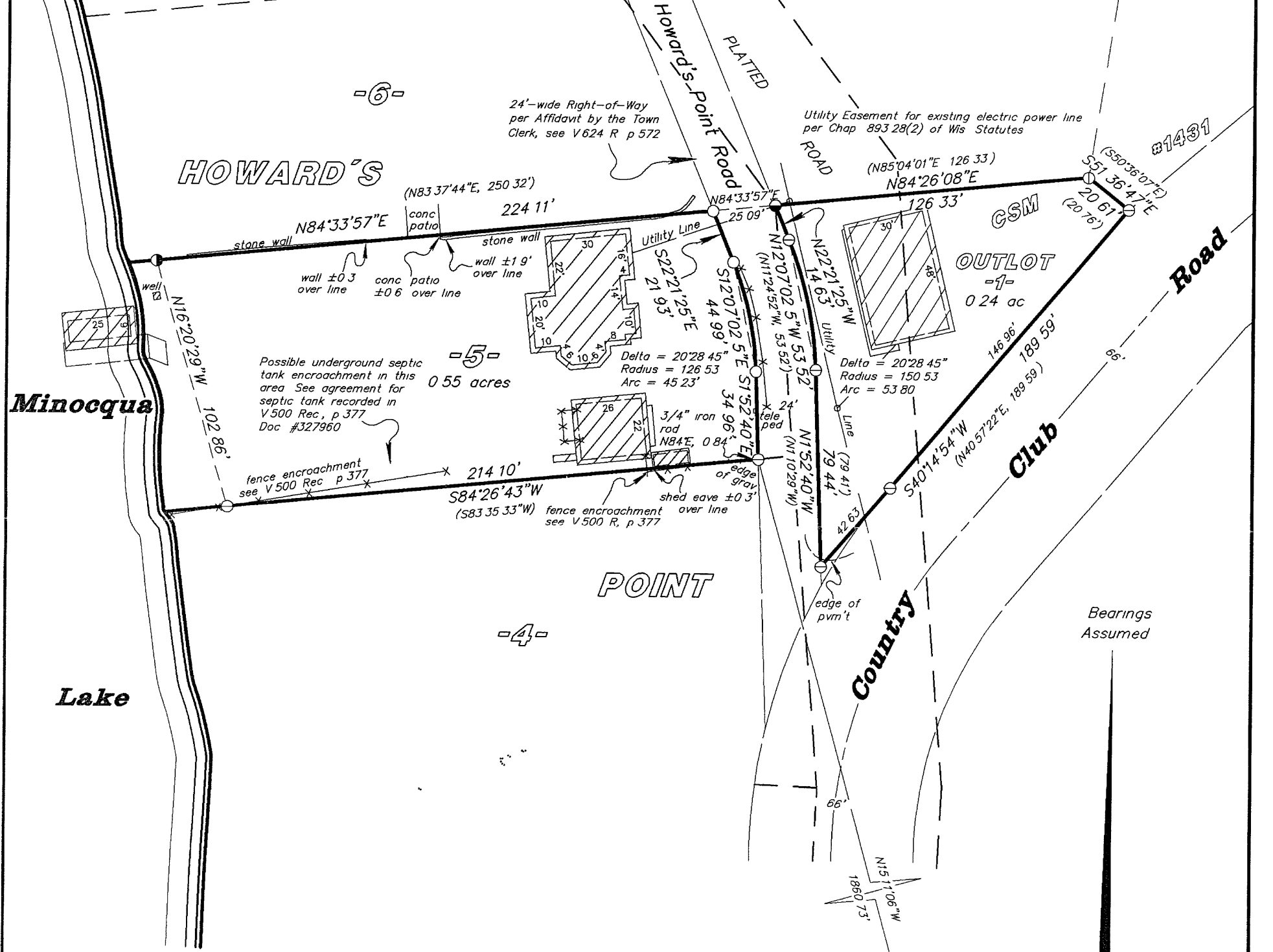
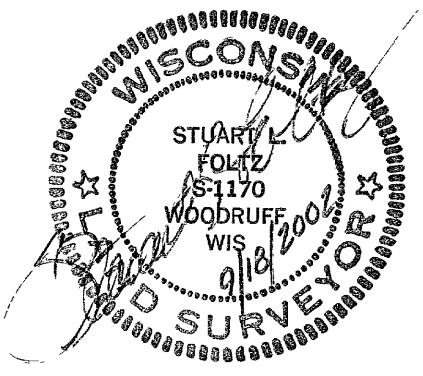

I hereby certify that I have surveyed the above described property and that the above map is a true representation thereof and shows the size and location of the property, its exterior boundaries, the location of all visible structures and dimensions of all principal buildings thereon, boundary fences, apparent easements, roadways and visible encroachments if any.

This survey is made for the use of the present owners of the property, and also those who purchase, mortgage, or guarantee the title thereto within one (1) year from date hereof.

This survey was performed by order of David A. Dodge

NOTE This survey is based on title information contained in Chicago Title Insurance Co ALTA Commitment No. ON 30177, effective Aug 13, 2002, issued by Oneida Title & Abstract, Inc. of Rhinelander WI

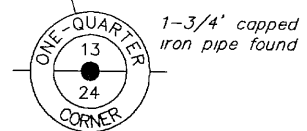

Foltz and Associates, Inc

Surveyors	Engineers
8612 Highway 51 North	Minocqua Wisconsin 54548
(715) 356-9485	fax (715) 356-1841

C Winkler 11-13-396

A1162