

A1164

MAP # **A1164**
 DATE FILED *Oct. 24, 2002*
 BY
 DESCRIPTION FILED
 ONEIDA CO. SURVEYOR'S OFFICE

SECTION CORNER
 18 17
 19 20

Part of the
E 1/2 of the **NE 1/4** of the **NE 1/4**
 and all of the
E 1/2 of the **SE 1/4** of the **NE 1/4**
SECTION 19
T 39 N, R 9 E
 TOWN OF SUGAR CAMP
 ONEIDA COUNTY, WISCONSIN

RECORD BEARINGS
 referenced to the south line
 of the SE 1/4 - NE 1/4,
 Section 19, per the recorded plat
 of Boardwalk Park (i.e N81°14'59"W)

LEGEND

- 1" dia iron pipe set
- ⊗ 1" dia iron pipe found
- ⊠ 1-1/2" dia iron pipe found
- ⊕ 1-1/2" dia iron rod found
- ⊙ 2-1/2" dia Oneida County aluminum monument found
- () record bearing or distance
- X-X- fenceline

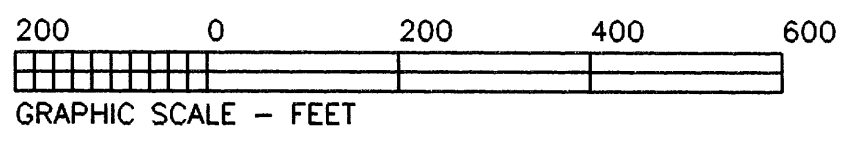
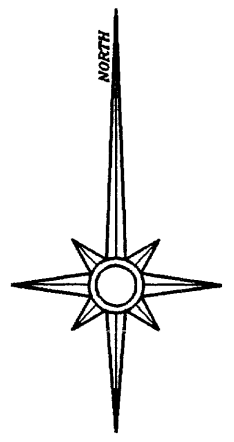

I hereby certify that I have surveyed the above described property and that the above map is a true representation thereof and shows the size and location of the property, it's exterior boundaries, the location of all visible structures, principal buildings, boundary fences, apparent easements, all roadways and visible encroachments, if any. This survey is made for the use of the present owners of the property, and also those who purchase, mortgage, or guarantee title thereto within (1) year from date thereof.

Stephen J. Favorite 8/13/02
 Stephen J. Favorite Date
 RLS No S-1616

NOTE Descriptions furnished separately

SURVEY FOR.	
Jeff Anderson Joe Sullivan 8034 Boardwalk Drive Eagle River, WI 54521	
SCALE 1"= 200' DATE 08/13/02 DRAWN BY JDA	
MAP NO. 2002059	FAVORITE SURVEYING, S.C. 701E NORTH RAILROAD STREET EAGLE RIVER, WISCONSIN 54521

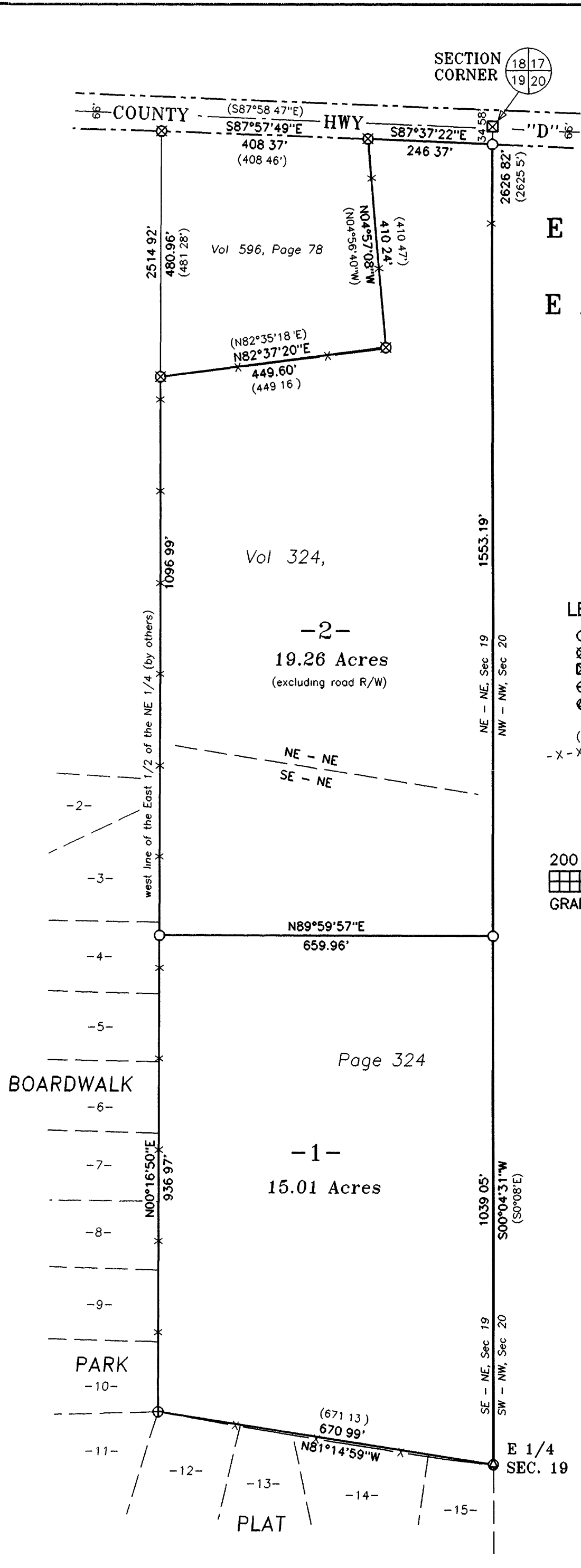

A1164

A1164