

MAP # **A1165**
 DATE FILED .. **NOV 1 2002**
 BY **JSD**
 DESCRIPTION FILED
 ONEIDA CO. SURVEYOR'S OFFICE

MEANDER CORNER
 2 1/2 dia Oneida County
 alum capped mon found

SQUAW LAKE

SECTION CORNER
 2 dia brass capped
 iron pipe found
 Gov't Lot 5 Section 4
 Gov't Lot 6 Section 9
 (N88°21'E)
N88°39'58"E
858.56'
 (855.3)

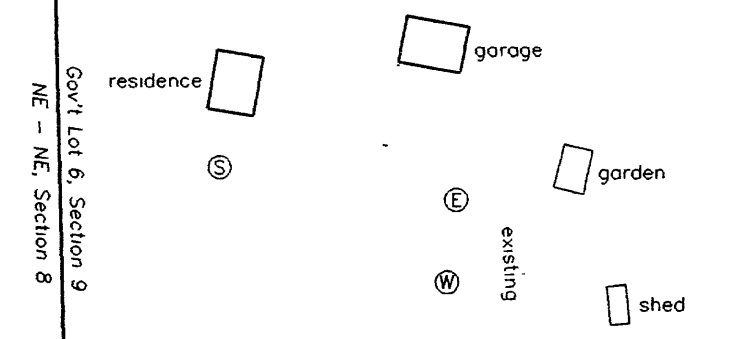

Vol 789, Page 232
6.99 Acres

DESCRIPTION

A parcel of land in Gov't Lot 6, Section 9, Township 39 North, Range 4 East, Minocqua Township, Oneida County, Wisconsin, more particularly described as follows BEGINNING at the northwest corner of said Section 9 marked by a 2" dia brass capped iron pipe in place, thence North 88 degrees 39 minutes 58 seconds East along the section line for a distance of 858.56 feet to an iron pipe on the westerly right-of-way line of the town road known as West Squaw Lake Road, thence along said right-of-way line South 44 degrees 21 minutes 06 seconds West for a distance of 90.64 feet, thence South 35 degrees 58 minutes 07 seconds West for a distance of 316.79 feet, thence South 62 degrees 28 minutes 47 seconds West for a distance of 225.98 feet, thence South 77 degrees 08 minutes 54 seconds West for a distance of 149.83 feet, thence South 62 degrees 48 minutes 35 seconds West for a distance of 223.90 feet, thence South 36 degrees 14 minutes 09 seconds West for a distance of 84.49 feet to an iron pipe on the west line of said Section 9, thence leaving said road and along the section line North 01 degrees 15 minutes 07 seconds West for a distance of 609.56 feet to the PLACE OF BEGINNING Together with a 10 foot wide walking easement to Squaw Lake along the north line of Gov't Lot 6 east of the existing easement road

Together with and subject to covenants, easements, and restrictions of record and to a perpetual easement for telephone and electric powerline

ASSUMED NORTH
 referenced to the north line of
 Government Lot 6 per OCS Map No. B3586
 i.e. N88°39'58"E

Part of
Government Lot 6
Section 9
T 39 N, R 4 E
 Town of Minocqua
 Oneida County, Wisconsin

Gov't Lot 6, Section 9
 NE - NE, Section 8
 (620', more or less)
609.56'
 (northerly)

223.90'
 S62°48'35"W
 84.49'
 S36°14'09"W
 100.04'
 S36°14'09"W
 1323.49'
 713.93'
 S162°15'00S
 .09.84'

I hereby certify that I have surveyed the property line shown hereon, that this map represents an accurate survey of said line to the best of my knowledge and belief; and that I have complied with the applicable requirements of the Wisconsin Administrative Code Section A-E 7

Stephen J. Favorite
 Stephen J. Favorite
 Registered Land Surveyor #S-1616
 Date **07-26-02**

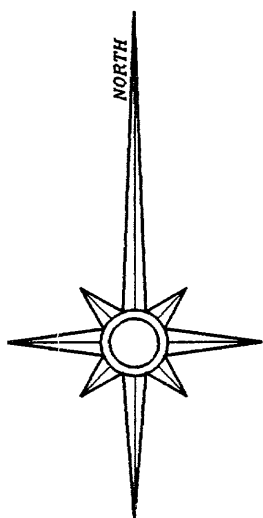

LEGEND

- 1" dia. iron pipe set
- ⊗ 1" dia iron pipe found
- ⊕ 1-1/2" dia iron pipe found
- ⚡ pk nail found
- computed position (corner not set)
- () record bearing or distance
- Ⓢ septic
- Ⓜ well
- ⓔ electric pedestal
- Ⓣ telephone pedestal

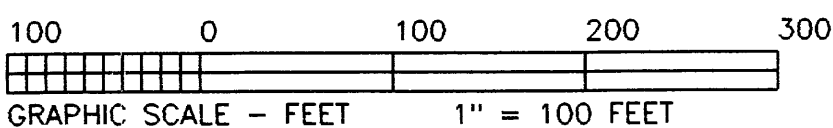

SURVEY FOR:
Mr. Joseph Plewa
 c/o Attorney Alexander E. Brown
 P.O. Box 639
 Eagle River, WI 54521

SCALE: 1"= 100' DATE 07/26/02 DRAWN BY JDA
 MAP NO 2002039
FAVORITE SURVEYING, S.C.
 701E NORTH RAILROAD STREET
 EAGLE RIVER, WISCONSIN 54521