

The East Line of
Lot -62-
in the Plat of
**SALEM'S LOT ADDITION
TO LAKES IN THE WOODS**

located in
**GOV'T. LOT 2
SECTION 20, T39N, R6E**
and in
**GOV'T. LOT 1
SECTION 29, T39N, R6E**

Minocqua Township
Oneida County, Wisconsin
SURVEYOR'S CERTIFICATE

MAP #	A 1166
DATE FILED	11-22-02
BY	R S
DESCRIPTION FILED
ONEIDA CO SURVEYOR'S OFFICE	

I, James L Rein, Registered Land Surveyor No S-2335, hereby certify that I have surveyed the property shown hereon, that this map represents an accurate survey of said property to the best of my knowledge and belief, that I have performed this survey by order of Robert Rynders, and that I have complied with the requirements of Wisconsin Administrative Code A-E, 7.17

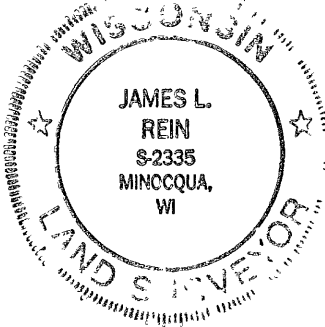

**WILDERNESS
SURVEYING,
INC.**

James L Rein
Registered Land Surveyor # S-2335
Dated this 31st day of October, 2002

Bearing base assumed,
referenced to the east line of
Lot -62-, bearing
S00°00'00"E

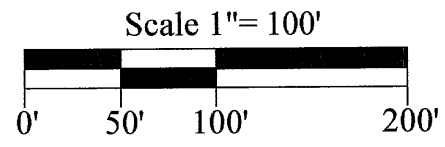
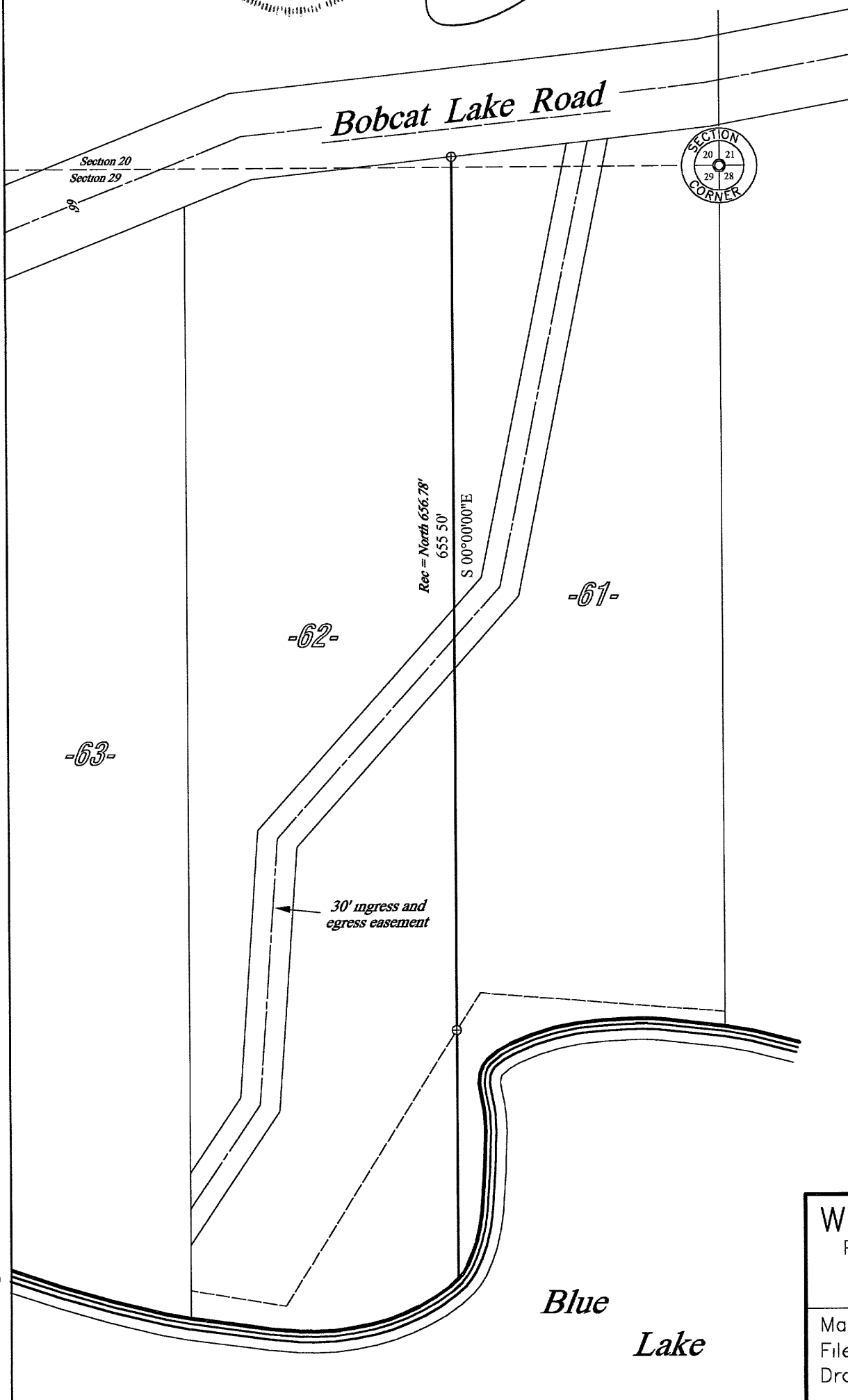

Legend
⊕ = 0.75" dia iron rod found in place

WILDERNESS SURVEYING, INC.
Post Office Box 1111 - 8793 Earls Court
Minocqua, Wisconsin 54548-1111
Telephone (715) 356-5100

Map Number 02-209 File Number. 20 & 29-396 Drafted by M Oestreich	Revisions
---	-----------

A 1166

A 1166